















## **7** **Raccordi e Distribuzione Aria**

<b>Raccordi Standard</b>		<b>Pag.</b>	<b>7.1 - 7.4</b>
<b>Raccordi a Calzamento</b>		<b>Pag.</b>	<b>7.5 - 7.6</b>
<b>Raccordi Automatici</b>		<b>Pag.</b>	<b>7.7 - 7.9</b>
<b>Raccordi ad Ogiva</b>		<b>Pag.</b>	<b>7.10 - 7.11</b>
<b>Raccordi per Impianti</b>		<b>Pag.</b>	<b>7.12</b>
<b>Giunti ad Innesto Rapido</b>		<b>Pag.</b>	<b>7.13 - 7.16</b>
<b>Giunti Rotanti</b>		<b>Pag.</b>	<b>7.17 - 7.19</b>
<b>Raccordi Standard Inox</b>		<b>Pag.</b>	<b>7.20 - 7.21</b>
<b>Raccordi ad Ogiva Inox</b>		<b>Pag.</b>	<b>7.22 - 7.23</b>
<b>Raccordi Automatici Inox</b>		<b>Pag.</b>	<b>7.24</b>
<b>Portagomma in Nylon</b>		<b>Pag.</b>	<b>7.25 - 7.26</b>
<b>Raccordi per Tubo Autoserrante</b>		<b>Pag.</b>	<b>7.27</b>
<b>Silenziatori e Regolatori</b>		<b>Pag.</b>	<b>7.28 - 7.29</b>
<b>Regolatori di Flusso</b>		<b>Pag.</b>	<b>7.30</b>
<b>Valvole Accessorie</b>		<b>Pag.</b>	<b>7.31</b>

**0101 NIPPLO CONICO**

FILETTO
M5
1/8
1/4
3/8
1/2
3/4
1"

**0102 NIPPLO DI RIDUZIONE CONICO**

FILETTO
M5 - 1/8
1/8 - 1/4
1/8 - 3/8
1/8 - 1/2
1/4 - 3/8
1/4 - 1/2
3/8 - 1/2
1/2 - 3/4
3/4 - 1"

**0103 RIDUZIONE CONICA**

M	FILETTO	F
1/8	-	M5
1/4	-	1/8
3/8	-	1/8
3/8	-	1/4
1/2	-	1/8
1/2	-	1/4
1/2	-	3/8
3/4	-	1/4
3/4	-	3/8
3/4	-	1/2
1"	-	1/2
1"	-	3/4

**0104 RIDUZIONE CONICA**

M	FILETTO	F
M5	-	M5
M5	-	1/8
1/8	-	1/8
1/8	-	1/4
1/8	-	3/8
1/4	-	1/4
1/4	-	3/8
1/4	-	1/2
3/8	-	3/8
3/8	-	1/2
1/2	-	1/2
1/2	-	3/4

**0105 MANICOTTO**

FILETTO
M5
1/8
1/4
3/8
1/2
3/4

**0105A MANICOTTO DI RIDUZIONE**

FILETTO
M5 - 1/8
1/8 - 1/4
1/4 - 3/8
1/4 - 1/2
3/8 - 1/2
1/2 - 3/4
3/4 - 1"

**0106 RIDUZIONE CILINDRICA**

M	FILETTO	F
1/8		M5
1/4	-	1/8
3/8	-	1/4
1/2	-	3/8
3/4	-	1/2
1"	-	3/4

**0107 PROLUNGA CILINDRICA**

FILETTO	L
1/8 - 1/8	- 22
1/8 - 1/8	- 42
1/4 - 1/4	- 35
1/4 - 1/4	- 51
1/2 - 1/2	- 36
3/4 - 3/4	- 50
1" - 1"	- 50

**0108 TAPPO MASCHIO**

FILETTO
M5
1/8
1/4
3/8
1/2
3/4
1"

**0108A** TAPPO MASCHIO CILINDRICO



FILETTO
1/8
1/4
3/8
1/2

**0109A** PORTAGOMMA FEMMINA



Ø	FILETTO
6	- 1/8
7	- 1/8
7	- 1/4
8	- 1/4
9	- 1/4
9	- 3/8
10	- 3/8
12	- 3/8
12	- 1/2

**0108B** TAPPO MASCHIO



FILETTO
1/8
1/4
3/8
1/2

**0110** RACCORDO A L FEMMINA



FILETTO
1/8
1/4
3/8
1/2
3/4
1"

**0108C** TAPPO FEMMINA



FILETTO
1/8
1/4
3/8
1/2
3/4

**0111** RACCORDO A L MASCHIO - FEMMINA



FILETTO
1/8
1/4
3/8
1/2
3/4
1"

**0109** PORTAGOMMA MASCHIO CONICO



Ø	FILETTO
6	- 1/8
7	- 1/8
7	- 1/4
9	- 1/8
9	- 1/4
12	- 1/4
12	- 3/8
12	- 1/2
14	- 3/8
14	- 1/2
17	- 3/8
17	- 1/2
20	- 3/8
20	- 1/2
20	- 3/4

**0112** RACCORDO A L MASCHIO



FILETTO
1/8
1/4
3/8
1/2
3/4
1"

**0113** RACCORDO A T FEMMINA

FILETTO
1/8
1/4
3/8
1/2
3/4
1"

**0114** RACCORDO A T MASCHIO CENTRALE

FILETTO
1/8
1/4
3/8
1/2
3/4
1"

**0115** RACCORDO A T MASCHIO LATERALE

FILETTO
1/8
1/4
3/8
1/2
3/4
1"

**0115A** RACCORDO A T MASCHIO

FILETTO
1/8
1/4
3/8
1/2
3/4
1"

**0115B** RACCORDO A T FEMMINA CENTRALE

FILETTO
1/8
1/4
3/8
1/2
3/4
1"

**0115C** RACCORDO A T FEMMINA LATERALE

FILETTO
1/8
1/4
3/8
1/2
3/4
1"

**0116** RACCORDO A Y 90° MASCHIO

FILETTO
1/8
1/4
3/8
1/2

**0116A** RACCORDO A Y 90° FEMMINA

FILETTO
1/8
1/4
3/8
1/2

**0117** RACCORDO A CROCE IN ALLUMINIO

FILETTO
M5
1/8
1/4
3/8
1/2

**0117A** RACCORDO A CROCE FEMMINA

FILETTO
1/8
1/4
3/8
1/2

**0117B** RACCORDO A CROCE MASCHIO - FEMMINA

FILETTO
1/8
1/4
3/8
1/2

## 0117C RACCORDO A CROCE MASCHIO



FILETTO
1/8
1/4
3/8
1/2

## 0120 GHIERA



FILETTO
1/8
1/4
3/8
1/2
3/4
1"

## 0118 RIPARTITORE IN ALLUMINIO



FILETTO	n°
1/4 - 1/8	2
1/4 - 1/8	3
1/4 - 1/8	4
1/4 - 1/8	5
1/4 - 1/8	6
3/8 - 1/4	2
3/8 - 1/4	3
3/8 - 1/4	4
3/8 - 1/4	5
3/8 - 1/4	6
1/2 - 3/8	2
1/2 - 3/8	3
1/2 - 3/8	4
1/2 - 3/8	5
1/2 - 3/8	6

## 0121 ANELLO ORIENTABILE PER L FEMMINA



FILETTO
1/8
1/4
3/8

## 0122 VITE CAVA SINGOLA CORTA



FILETTO
M5
1/8
1/4
3/8
1/2

## 0118A RIPARTITORE DOPPIO IN ALLUMINIO



FILETTO	n°
1/4 - 1/8	2
1/4 - 1/8	3
1/4 - 1/8	4
1/4 - 1/8	5
1/4 - 1/8	6
3/8 - 1/4	2
3/8 - 1/4	3
3/8 - 1/4	4
3/8 - 1/4	5
3/8 - 1/4	6
1/2 - 3/8	2
1/2 - 3/8	3
1/2 - 3/8	4
1/2 - 3/8	5
1/2 - 3/8	6

## 0123 VITE CAVA DOPPIA CORTA



FILETTO
1/8
1/4
3/8
1/2

## 0124 VITE CAVA TRIPLA CORTA



FILETTO
1/8
1/4
3/8
1/2

## 0119 RACCORDO DI ATTRAVERSAMENTO



FILETTO	B
M5	M10x1
1/8	M16x1.5
1/4	M20x1.5
3/8	M26x1.5
1/2	M28x1.5

## NC 270 NIPPLO CONICO 3 Pz.



FILETTO
1/8
1/4
3/8
1/2
3/4
1"

**0201 RACCORDO DIRITTO MASCHIO CONICO**

TUBO	FILETTO
4/2	M5
6/4	M5
4/2	1/8
6/4	1/8
6/4	1/4
8/6	1/8
8/6	1/4
8/6	3/8
10/8	1/4
10/8	3/8
10/8	1/2
12/10	3/8
12/10	1/2
15/12.5	1/2

**0202 RACCORDO DIRITTO GIREVOLE MASCHIO CONICO**

TUBO	FILETTO
6/4	1/8
6/4	1/4
8/6	1/8
8/6	1/4
10/8	1/4
10/8	3/8
12/10	3/8

**0203 RACCORDO DIRITTO FEMMINA**

TUBO	FILETTO
6/4	1/8
6/4	1/4
8/6	1/8
8/6	1/4
8/6	3/8
10/8	1/4
10/8	3/8
10/8	1/2
12/10	3/8

**0204 RACCORDO DRITTO INTERMEDIO**

TUBO
6/4
8/6
10/8
12/10
15/12.5
6/4 - 8/6
8/6 - 10/8

**0205 RACCORDO INTERMEDIO DI ATTRAVERSAMENTO**

TUBO
6/4
8/6
10/8
12/10
15/12.5

**0206 RACCORDO A L INTERMEDIO**

TUBO
6/4
8/6
10/8
12/10
15/12.5

**0207 RACCORDO A L MASCHIO CONICO**

TUBO	FILETTO
6/4	1/8
6/4	1/4
8/6	1/8
8/6	1/4
8/6	3/8
10/8	1/4
10/8	3/8
10/8	1/2
12/10	3/8
12/10	1/2
15/12.5	1/2

**0208 RACCORDO A L GIREVOLE MASCHIO CONICO**

TUBO	FILETTO
6/4	1/8
6/4	1/4
8/6	1/8
8/6	1/4
10/8	1/4
10/8	3/8

## 0209 RACCORDO A L FEMMINA



TUBO	FILETTO
6/4	1/8
6/4	1/4
8/6	1/8
8/6	1/4
10/8	1/4
10/8	3/8

## 0210 RACCORDO A T MASCHIO CONICO



TUBO	FILETTO
6/4	1/8
6/4	1/4
8/6	1/8
8/6	1/4
10/8	1/4
10/8	3/8
12/10	3/8
12/10	1/2
15/12.5	1/2

## 0211 RACCORDO A T GIREVOLE MASCHIO CONICO



TUBO	FILETTO
6/4	1/8
6/4	1/4
8/6	1/8
8/6	1/4
10/8	1/4

## 0212 RACCORDO A T MASCHIO LATERALE CONICO



TUBO	FILETTO
6/4	1/8
6/4	1/4
8/6	1/8
8/6	1/4
8/6	3/8
10/8	1/4
10/8	3/8
12/10	3/8
12/10	1/2
15/12.5	1/2

## 0213 RACCORDO A T INTERMEDIO



TUBO
6/4
8/6
10/8
12/10
15/12.5

## 0214 RACCORDO A CROCE INTERMEDIO



TUBO
6/4
8/6
10/8

## 0215 ANELLO ORIENTABILE PER L



TUBO	FILETTO
4/2	M5
6/4	M5
6/4	1/8
6/4	1/4
8/6	1/8
8/6	1/4
8/6	3/8
10/8	1/4
10/8	3/8
10/8	1/2
12/10	3/8
12/10	1/2
15/12.5	1/2

**N.B.** Utilizzabile con vite cava Mod. 0122 - 23 - 24

## 0216 ANELLO ORIENTABILE PER T



TUBO	FILETTO
6/4	M5
6/4	1/8
6/4	1/4
8/6	1/8
8/6	1/4
8/6	3/8
10/8	1/4
10/8	3/8
10/8	1/2
12/10	3/8
12/10	1/2
15/12.5	1/2

**N.B.** Utilizzabile con vite cava Mod. 0122 - 23 - 24

## 0217 DADO DI BLOCCAGGIO



TUBO
6/4
8/6
10/8
12/10
15/12.5

**0301S** RACCORDO DRITTO MASCHIO

TUBO	FILETTO
4	M5
5	M5
6	M5
4	1/8
4	1/4
6	1/8
6	1/4
8	1/8
8	1/4
8	3/8
10	1/4
10	3/8
10	1/2
12	1/4
12	3/8
12	1/2

**0304S** RACCORDO A L MASCHIO

TUBO	FILETTO
4	M5
4	1/8
5	M5
5	1/8
6	1/8
6	1/4
8	1/8
8	1/4
8	3/8
10	1/4
10	3/8
12	1/4
12	3/8

**0301AS** RACCORDO DIRITTO FEMMINA

TUBO	FILETTO
4	1/8
5	1/8
6	1/8
6	1/4
8	1/8
8	1/4
10	1/4

**0305S** RACCORDO A L GIREVOLE MASCHIO

TUBO	FILETTO
4	M5
4	1/8
5	M5
5	1/8
6	M5
6	1/8
6	1/4
8	1/8
8	1/4
8	3/8
10	1/4
10	3/8
10	1/2
12	3/8
12	1/2

**0302S** RACCORDO DRITTO INTERMEDIO

A	TUBO	B
4		4
5		5
6		6
8		8
10		10
12		12
4		6
6		8
8		10
10		12

**0305AS** RACCORDO A L GIREVOLE MASCHIO PROLUNGATO

TUBO	FILETTO
4	1/8
4	1/4
5	1/8
6	1/8
6	1/4
8	1/8
8	1/4
8	3/8
10	1/4
10	3/8

**0303S** RACCORDO INTERMEDIO DI ATTRAVERSAMENTO

TUBO
4
5
6
8
10
12

**0306S** RACCORDO A L INTERMEDIO

TUBO
4
5
6
8
10
12



## 0307S

RACCORDO A T MASCHIO



TUBO	FILETTO
4	M5
4	1/8
6	1/8
6	1/4
8	1/8
8	1/4
10	1/4
10	3/8
12	1/4
12	3/8

## 0308S

RACCORDO A T GIREVOLE MASCHIO



TUBO	FILETTO
4	M5
4	1/8
5	M5
5	1/8
6	1/8
6	1/4
8	1/8
8	1/4
8	3/8
10	1/4
10	3/8
12	1/4
12	3/8
12	1/2

## 0310S

RACCORDO A T GIREVOLE MASCHIO LATERALE



TUBO	FILETTO
4	M5
4	1/8
5	M5
5	1/8
6	1/8
6	1/4
8	1/8
8	1/4
10	1/4
10	3/8
12	1/4
12	3/8
12	1/2

## 0311S

RACCORDO A T INTERMEDIO



TUBO
4
5
6
8
10
12

## 0312S

RACCORDO A L CON SPINA



TUBO
4
6
8
10
12

## 0313S

RACCORDO 2 L GIREVOLE MASCHIO



TUBO	FILETTO
4	1/8
6	1/8
6	1/4
8	1/8
8	1/4
10	1/4

## 0314S

RACCORDO A Y



A	TUBO	B
4	4	
6	6	
8	8	
10	10	
6	4	
8	6	
10	8	

## 0314AS

RACCORDO A Y 4 VIE



A	TUBO	B
4	4	
6	6	
8	8	
10	10	
6	4	
8	6	
10	8	

## 0315S

RIDUZIONE FISSA

## 0315AS

A	TUBO	B
4	6	
6	8	
8	10	



A	TUBO	B
6	4	
8	6	
10	8	

## 0316S

RACCORDO A Y MASCHIO



TUBO	FILETTO
4	M5
4	1/8
6	1/8
6	1/4
8	1/8
8	1/4
8	3/8

## 0316AS

RACCORDO A Y 4 VIE MASCHIO



TUBO	FILETTO
4	M5
4	1/8
6	1/8
6	1/4
8	1/8
8	1/4
8	3/8

**0317S RACCORDO A Y DI ESTREMITÀ**

TUBO
4
6
8

**0318S RACCORDO A CROCE**

TUBO
4
6
8
10
12

**0319S ANELLO ORIENTABILE PER L**

TUBO	FILETTO
4	- M5
4	- 1/8
6	- 1/8
6	- 1/4
8	- 1/8
8	- 1/4
10	- 1/4
10	- 3/8

**N.B.** Utilizzabile con vite cava Mod. 0122 - 23 - 24

**0320S ANELLO ORIENTABILE PER T**

TUBO	FILETTO
4	- M5
4	- 1/8
6	- 1/8
6	- 1/4
8	- 1/8
8	- 1/4

**N.B.** Utilizzabile con vite cava Mod. 0122 - 23 - 24

**0321S TAPPO PER RACCORDO**

TUBO
4
6
8
10
12

**0322S TAPPO PER TUBO**

TUBO
4
6
8
10
12

**0323S ADATTATORE MASCHIO**

TUBO	FILETTO
4	- M5
4	- 1/8
5	- M5
5	- 1/8
5	- 1/4
6	- M5
6	- 1/8
6	- 1/4
8	- 1/8
8	- 1/4
8	- 3/8
10	- 1/4
10	- 3/8
12	- 1/4
12	- 3/8

**0324S RIPARTITORE**

A	B
6	- 4
8	- 4
8	- 6
10	- 6
10	- 8

**0325S RIPARTITORE CON RACCORDO**

A	B	C
6	4	1/8
8	4	1/4
8	6	1/4
10	8	3/8

## 03010 RACCORDO DRITTO MASCHIO



TUBO	FILETTO
4	1/8
6	1/8
6	1/4
8	1/8
8	1/4
8	3/8
10	1/4
10	3/8
10	1/2
12	3/8
12	1/2

## 03030 RACCORDO DIRITTO FEMMINA



TUBO	FILETTO
4	1/8
6	1/8
6	1/4
8	1/8
8	1/4
8	3/8
10	1/4
10	3/8
12	3/8
12	1/2

## 03040 RACCORDO DIRITTO INTERMEDIO



TUBO
4
6
8
10
12

## 03050 RACCORDO INTERMEDIO DI ATTRAVERSAMENTO



TUBO
4
6
8
10
12

## 03060 RACCORDO A L INTERMEDIO



TUBO
4
6
8
10
12

## 03070 RACCORDO A L MASCHIO



TUBO	FILETTO
4	1/8
6	1/8
6	1/4
8	1/8
8	1/4
8	3/8
10	1/4
10	3/8
12	3/8
12	1/2

## 03100 RACCORDO A T MASCHIO CENTRALE



TUBO	FILETTO
4	1/8
6	1/8
6	1/4
8	1/8
8	1/4
8	3/8
10	1/4
10	3/8
12	3/8
12	1/2

## 03120 RACCORDO A T MASCHIO LATERALE



TUBO	FILETTO
4	1/8
6	1/8
6	1/4
8	1/8
8	1/4
8	3/8
10	1/4
10	3/8
12	3/8
12	1/2

**03130** RACCORDO A T INTERMEDIO

TUBO
4
6
8
10
12

**03170** RACCORDO A L ORIENTABILE

TUBO	FILETTO
4	- 1/8
6	- 1/8
6	- 1/4
8	- 1/8
8	- 1/4
10	- 1/4
10	- 3/8
12	- 3/8

**03140** DADO

TUBO
4
6
8
10
12

**N.B. Utilizzabile con vite Mod. 0122 - 23 - 24**

**03150** OGIVA



TUBO
4
6
8
10
12

**03160** BUSSOLA DI RINFORZO

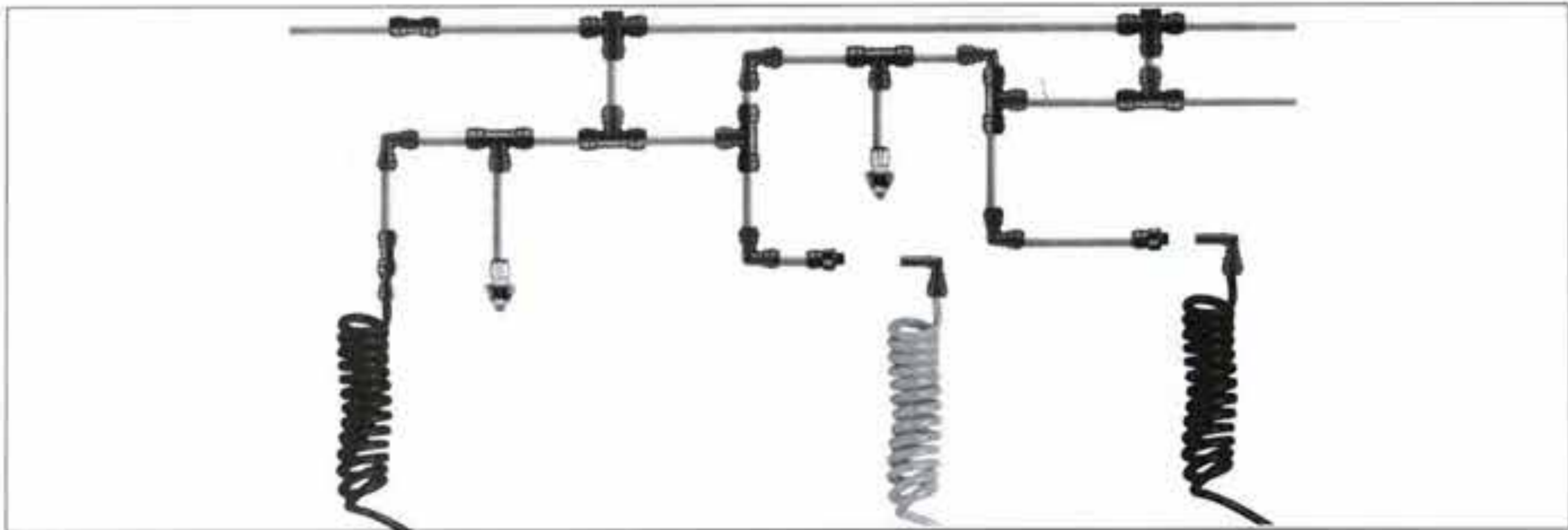
TUBO
4/2.7
6/4
8/6
10/8
12/10

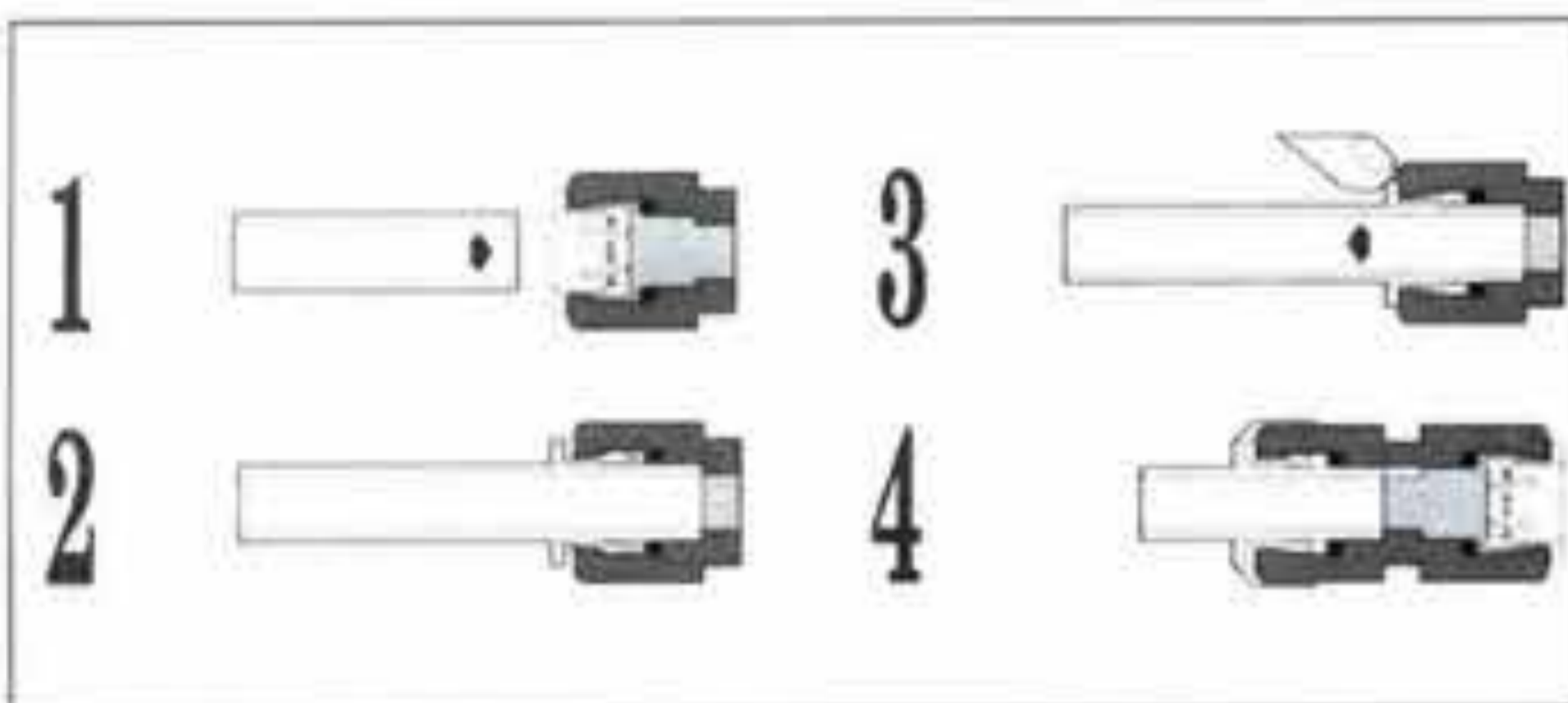

## Raccordi per tubo alluminio O8TI $\varnothing$ 15 - 18 - 22 - 28



Pressione di utilizzo	0 - 10 bar (0 - 100 MPa) utilizzabili anche per il vuoto
Campo di Temperatura	-25 +75 °C Aria +1 +65 °C Aria
Tolleranza esterna del tubo	+0.05/-0.1 mm
Tubi	In plastica, di rame, in ferro purché conformi alle tolleranze
Guarnizioni	Nitriliche alimentari
Sistema di ritenzione	Lamine in AISI 316
Corpo	Resina Acetalica



<b>JD415</b>	1/2 x 15
<b>JD418</b>	1/2 x 18
<b>JD522</b>	3/4 x 22
<b>JD523</b>	1" x 28

- Terminale diritto (maschio)



<b>JT115</b>	d. 15
<b>JT118</b>	d. 18
<b>JT122</b>	d. 22
<b>JT128</b>	d. 28

- Intermedio a T



<b>JR1512</b>	15 - 12
<b>JR1815</b>	18 - 15
<b>JR2215</b>	22 - 15
<b>JR2218</b>	22 - 18
<b>JR2815</b>	28 - 15
<b>JR2822</b>	28 - 22

- Riduzione



<b>JGI15</b>	d. 15
<b>JGI18</b>	d. 18
<b>JGI22</b>	d. 22
<b>JGI28</b>	d. 28

- Intermedio a gomito



<b>JTE315</b>	3/8 x 15
<b>JTE415</b>	1/2 x 15
<b>JTE418</b>	1/2 x 18
<b>JTE422</b>	1/2 x 22
<b>JTE522</b>	3/4 x 22
<b>JTE628</b>	1" x 28

- Terminale con codulo



<b>JTR18</b>	18 x 15 x 18
<b>JTR22</b>	22 x 15 x 22

- Intermedio a T ridotto



<b>JDI15</b>	d. 15
<b>JDI18</b>	d. 18
<b>JDI22</b>	d. 22
<b>JDI28</b>	d. 28

- Intermedio diritto



<b>JT15</b>	d. 15
<b>JT18</b>	d. 18
<b>JT22</b>	d. 22
<b>JT28</b>	d. 28

- Collare Fissatubo



<b>JT15</b>	d. 15
<b>JT18</b>	d. 18
<b>JT22</b>	d. 22
<b>JT28</b>	d. 28

- Tappo



<b>JTIC22</b>	d. 22
---------------	-------

Intermedio a T per calate

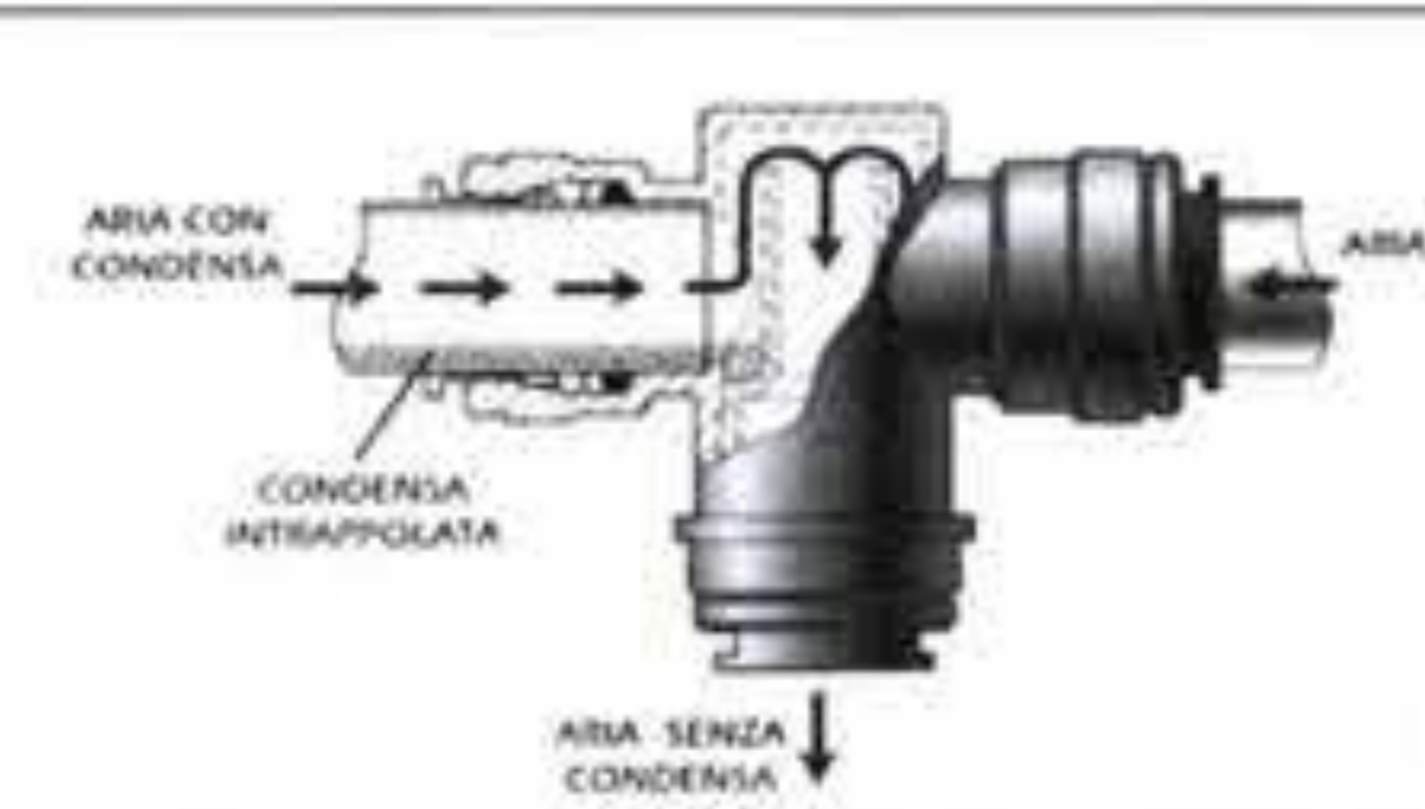
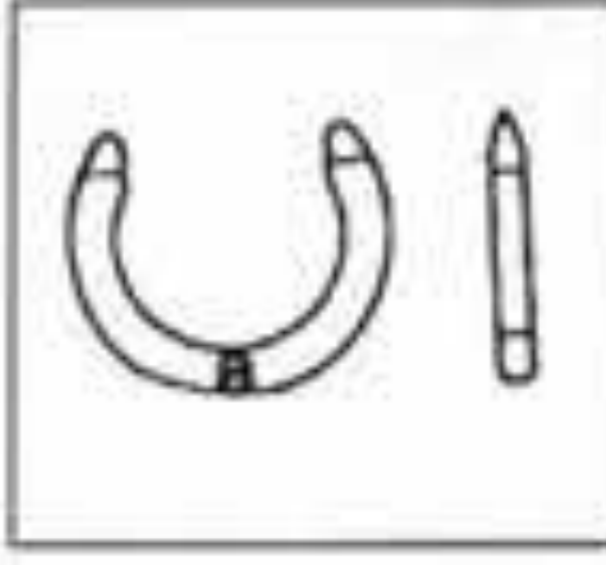
<b>CBP12</b>	d. 15
<b>CBP18</b>	d. 18
<b>CBP22</b>	d. 22

- Clip

**PROFILO MIGNON**
**0401M PRESA CON ATTACCO MASCHIO**

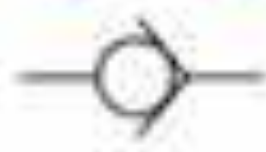
FILETTO
1/8
1/4
3/8

**0402M PRESA CON ATTACCO FEMMINA**

FILETTO
1/8
1/4
3/8

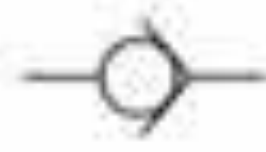
**0404M PRESA CON ATTACCO A CALZAMENTO CON MOLLA**

TUBO
6/4
8/6

**0404AM PRESA CON ATTACCO A CALZAMENTO**

TUBO
6/4
8/6

**0404BM PRESA PASSAPARETE CON ATTACCO MASCHIO**

FILETTO
1/8
1/4
3/8

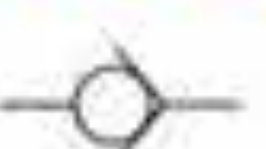
**0404DM PRESA PASSAPARETE A CALZAMENTO**

TUBO
6/4
8/6

**0405M PRESA CON PORTAGOMMA A RESCA**

TUBO
4
6
8

**0406M INNESTO CON ATTACCO MASCHIO**

FILETTO
1/8
1/4
3/8

**0407M INNESTO CON ATTACCO FEMMINA**



FILETTO
1/8
1/4
3/8

**0408M INNESTO CON ATTACCO A CALZAMENTO CON MOLLA**

TUBO
6/4
8/6

**0410M INNESTO CON PORTAGOMMA A RESCA**

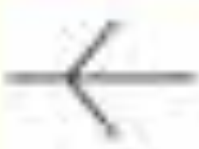

TUBO
4
6
8

**0411M INNESTO CON ATTACCO A CALZAMENTO**

TUBO
6/4
8/6

PROFILO STANDARD ITALIANO

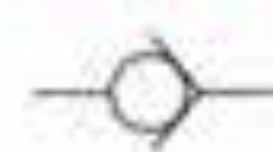
**0401S** PRESA CON ATTACCO MASCHIO



FILETTO
1/4
3/8
1/2

**0402S** PRESA CON ATTACCO FEMMINA

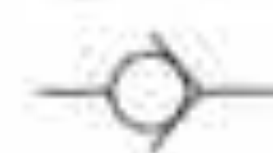

FILETTO
1/4
3/8
1/2

**0403S** PRESA CON PORTAGOMMA



TUBO
14/6
17/8
19/10

**0404S** PRESA CON ATTACCO A CALZAMENTO CON MOLLA

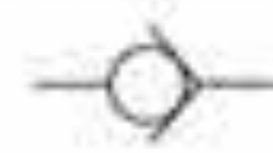

TUBO
6/4
8/6
10/8

**0404AS** PRESA CON ATTACCO A CALZAMENTO

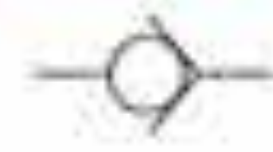

TUBO
6/4
8/6
10/8

**0405S** PRESA CON PORTAGOMMA A RESCA

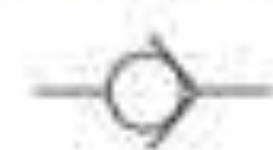

TUBO
6
8
10
12

**0406S** INNESTO CON ATTACCO MASCHIO



FILETTO
1/4
3/8
1/2

**0407S** INNESTO CON ATTACCO FEMMINA

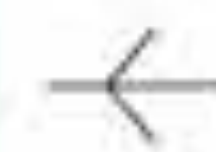

FILETTO
1/4
3/8
1/2

**0408S** INNESTO CON ATTACCO A CALZAMENTO CON MOLLA



TUBO
6/4
8/6
10/8

**0409S** INNESTO CON PORTAGOMMA



TUBO
14/6
17/8
19/10

**0410S** INNESTO CON PORTAGOMMA A RESCA

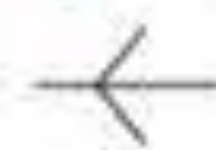

TUBO
6
8
10
12

**0411S** INNESTO CON ATTACCO A CALZAMENTO



TUBO
6/4
8/6
10/8

**0412S** INNESTO CON ATTACCO A BAIONETTA



ATTACCO Ø
15

**ACCESSORI CON ATTACCO A BAIONETTA**
**0413S MASCHIO A BAIONETTA**

FILETTO
1/8
1/4
3/8

**0414S FEMMINA A BAIONETTA**

FILETTO
1/8
1/4
3/8

**0415S BAIONETTA A RESCA**

TUBO
int. 6
int. 7
int. 8
int. 9
int. 10
int. 12

**0416S BAIONETTA PORTAGOMMA**

TUBO
est. 14 - int. 6
est. 17 - int. 8
est. 19 - int. 10

**0417S MASCHIO PORTAGOMMA**

TUBO	FILETTO
14/6	1/4
17/8	1/4
17/8	3/8
19/10	1/4
19/10	3/8

**0418S FEMMINA PORTAGOMMA**

TUBO	FILETTO
14/6	1/4
17/8	1/4
17/8	3/8
19/10	1/4
19/10	3/8

**0419S RACCORDO DIRITTO CON ATTACCO A BAIONETTA + DADO CON MOLLA**

TUBO
6/4
8/6
10/8
12/10

**0420S ATTACCO A BAIONETTA + DADO CON MOLLA**

TUBO
6/4
8/6
10/8
12/10

**0421S MASCHIO CON DADO CAPETTATO**

FILETTO
1/8
1/4
3/8

**0422S FEMMINA CON DADO CAPETTATO**

FILETTO
1/4
3/8

**0423S DOPPIO DADO CAPETTATO**

**0424S T CON DADI CAPETTATI**

**0425S DADO CAPETTATO**

**0426S RACCORDO DRITTO MASCHIO CONICO + DADO CON MOLLA**

Su richiesta sono disponibili anche con filettatura femmina cod. 0427S

TUBO	FILETTO
6/4	1/8
6/4	1/4
8/6	1/8
8/6	1/4
8/6	3/8
10/8	1/4
10/8	3/8
10/8	1/2
12/10	3/8
12/10	1/2



INNESTI GIGANTI

**0401G** PRESA CON ATTACCO MASCHIO



FILETTO
3/8
1/2

**0402G** PRESA CON ATTACCO FEMMINA



FILETTO
3/8
1/2

**0403G** PRESA CON PORTAGOMMA



TUBO
13 x 23

**0406G** INNESTO CON ATTACCO MASCHIO



FILETTO
3/8
1/2
3/4
1"

**0409G** INNESTO CON PORTAGOMMA



TUBO
13 x 23

**0416G** BAIONETTA PORTAGOMMA



TUBO
13 x 23

**0417G** MASCHIO PORTAGOMMA



TUBO	FILETTO
13 x 23	1/2

**0421G** MASCHIO CON DADO CAPETTATO



FILETTO
3/8
1/2



## MOD. 01-A

COLLETTORE ROTANTE  
 USO INDUSTRIALE  
 FLUIDI - ARIA COMPRESSA - VUOTO  
 FLUID - AIR VACUM  
 TEMPERATURA - 20C  
 PRESSIONE - 10BAR  
 VELOCITÀ - 300RPM  
 MATERIALI - ALLUMINIO - AISI303

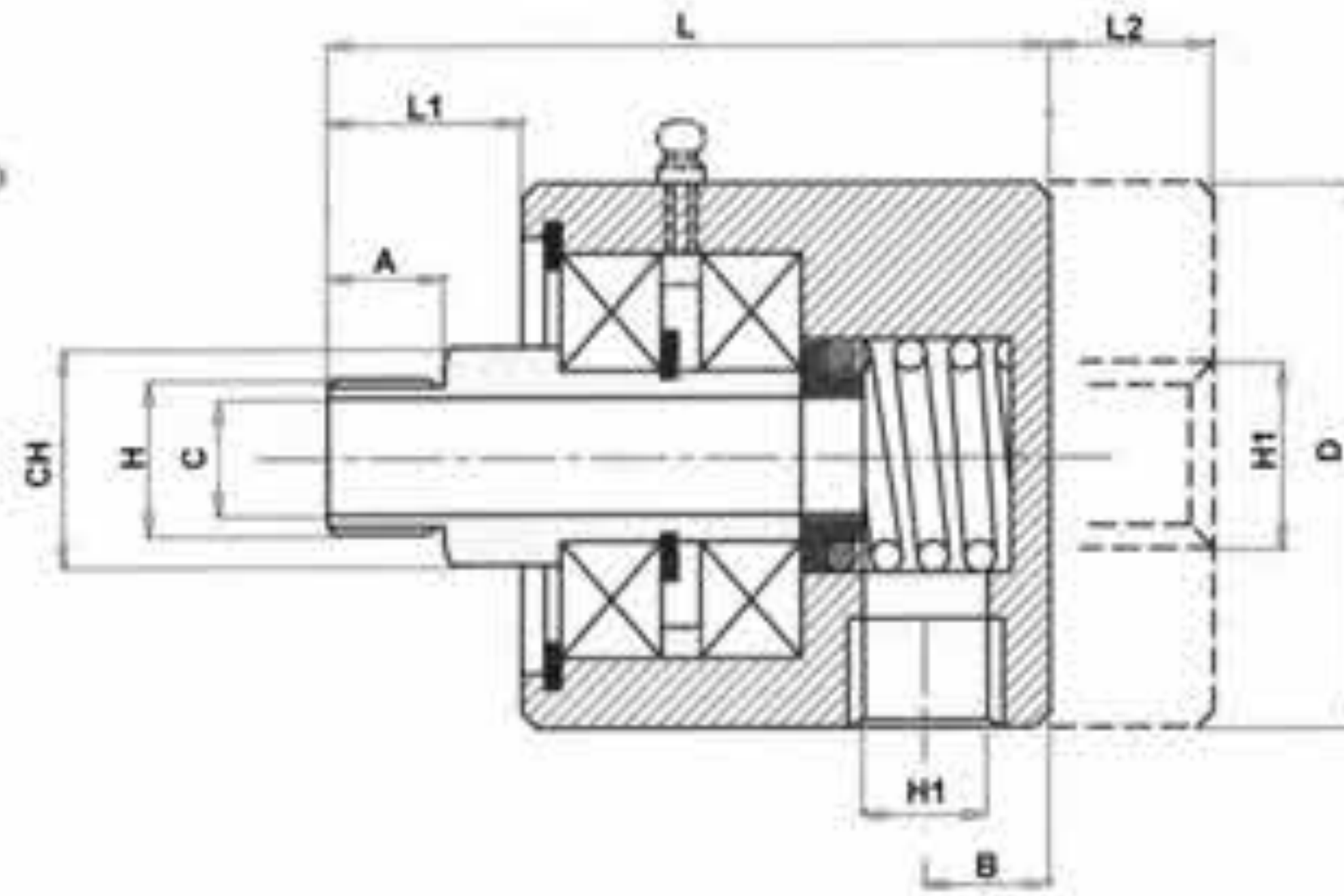

H G (BSP)	Codice ordinazione Order Code	P max BAR	Ng. 1'	A	B	C	D	H1 G (BSP)	L	L1	L2	CH
1/8	01-1/8	10	200	9	7	5	ES32	1/8	45	14	8	13
1/8	01A-1/8	10	3000	9	9	5	ES32	1/8	64	14	8	13
1/4	01A-1/4	10	3000	12	12	7	D.45	1/4	74	20	10	19
3/8	01A-3/8	10	3000	12	12	8	D.45	3/8	74	20	13	19
1/2	01A-1/2	10	3000	15	16	15	D.69	1/2	93	25	16	27
3/4	01A-3/4	10	3000	15	21	16	D.69	3/4	106	27	16	32
1	01A-1	10	3000	20	26	24	D.85	1	128	33	0	41

## MOD. 02-A

COLLETTORE ROTANTE 2 VIE  
 USO INDUSTRIALE  
 FLUIDI - ARIA COMPRESSA - VUOTO  
 FLUID - AIR - VACUM  
 TEMPERATURA - 20C  
 PRESSIONE - 10BAR  
 VELOCITÀ - 250RPM  
 MATERIALI - ALLUMINIO ACCIAIO

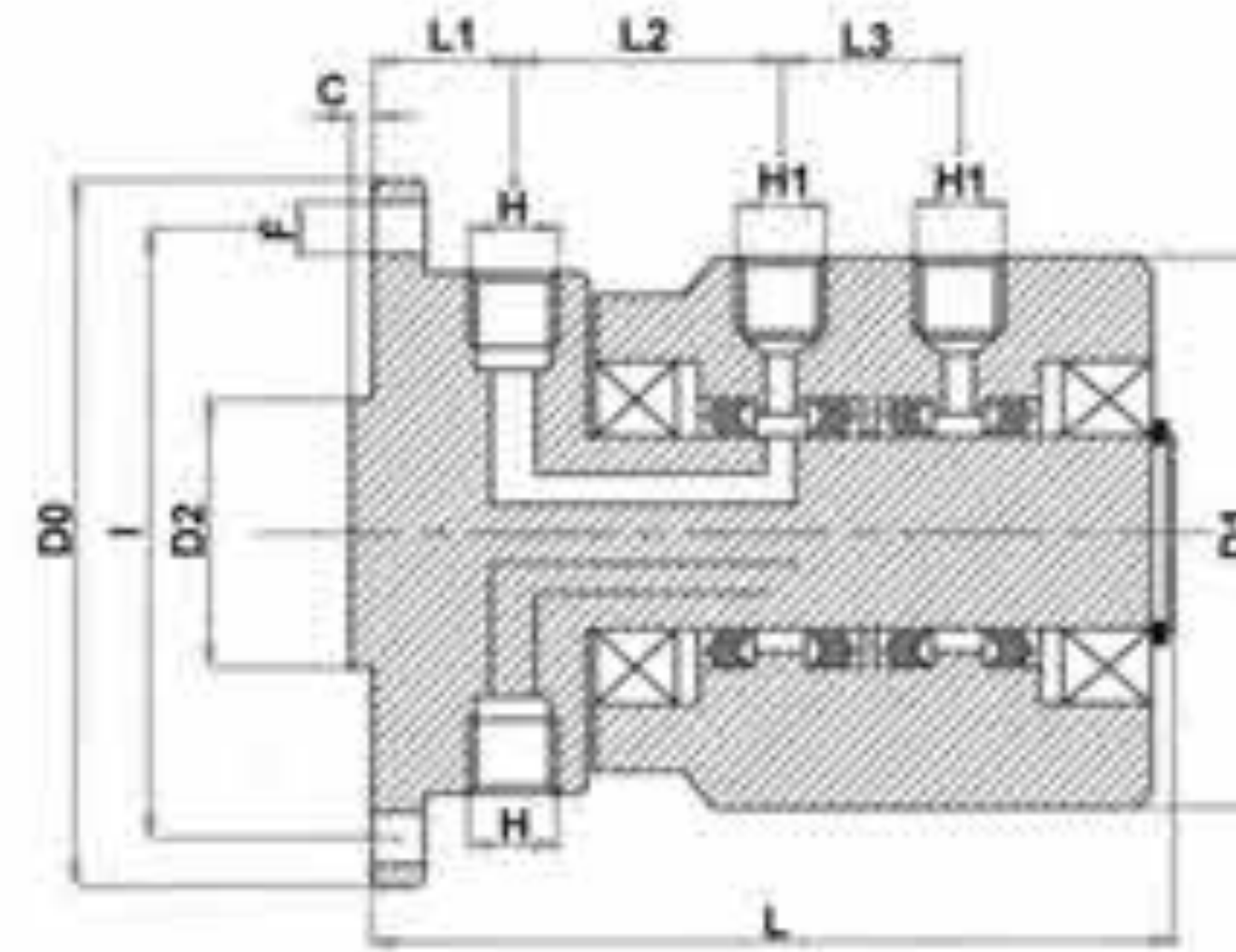

H G (BSP)	Codice ordinazione Order Code	P max BAR	Ng. 1'	H1 G (BSP)	D0	D1	D2	E Diam.	I	C	L	L1	L2	L3
1/8	02A-1/8	10	250	1/8	95	69	35	6,5	80	3	108	19	36	24
1/4	02A-1/4	10	250	1/4	95	74	35	6,5	80	3	108	19	36	24
3/8	02A-3/8	10	250	3/8	95	74	35	6,5	80	3	111	20	38	24

## MOD. 03-A

COLLETTORE ROTANTE 3 VIE  
 USO INDUSTRIALE  
 FLUIDI - ARIA COMPRESSA - VUOTO  
 FLUID - AIR - VACUM  
 TEMPERATURA - 20C  
 PRESSIONE - 10BAR  
 VELOCITÀ - 250RPM  
 MATERIALI - ALLUMINIO ACCIAIO

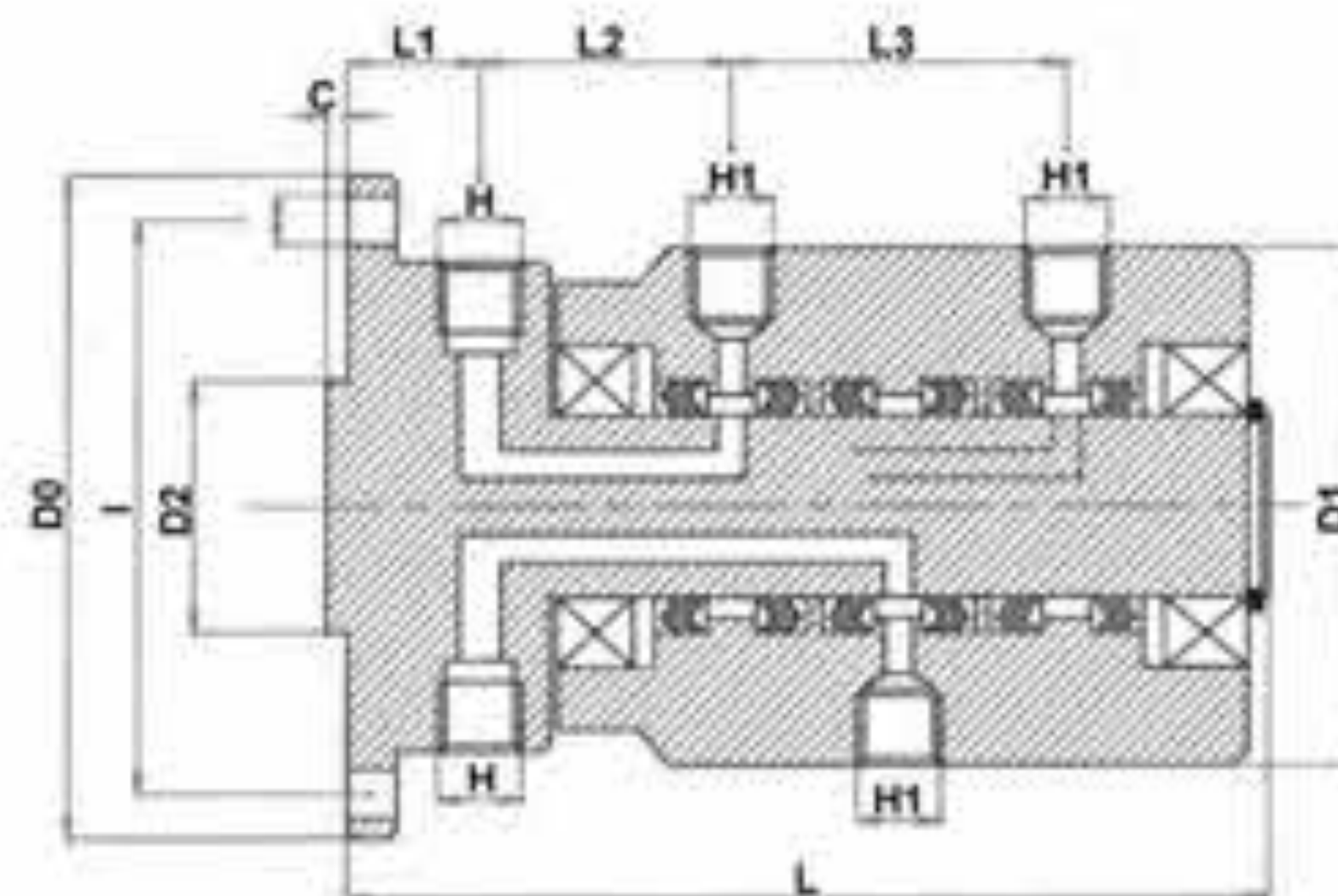

H G (BSP)	Codice ordinazione Order Code	P max BAR	Ng. 1'	H1 G (BSP)	D0	D1	D2	E Diam.	I	C	L	L1	L2	L3
1/8	03A-1/8	10	250	1/8	95	69	35	6,5	80	3	139	19	36	55
1/4	03A-1/4	10	250	1/4	95	74	35	6,5	80	3	139	19	36	55
3/8	03A-3/8	10	250	3/8	95	74	35	6,5	80	3	142	20	38	55

## MOD. 02-B

COLLETTORE ROTANTE 2 VIE  
 USO INDUSTRIALE  
 FLUIDI - OLIO IDRAULICO  
 FLUID - HYDRAULIC OIL  
 TEMPERATURA - 60C  
 PRESSIONE - 200BAR  
 VELOCITÀ - CONTATTARE UFF. TECNICO  
 MATERIALI - ACCIAIO LEGATO

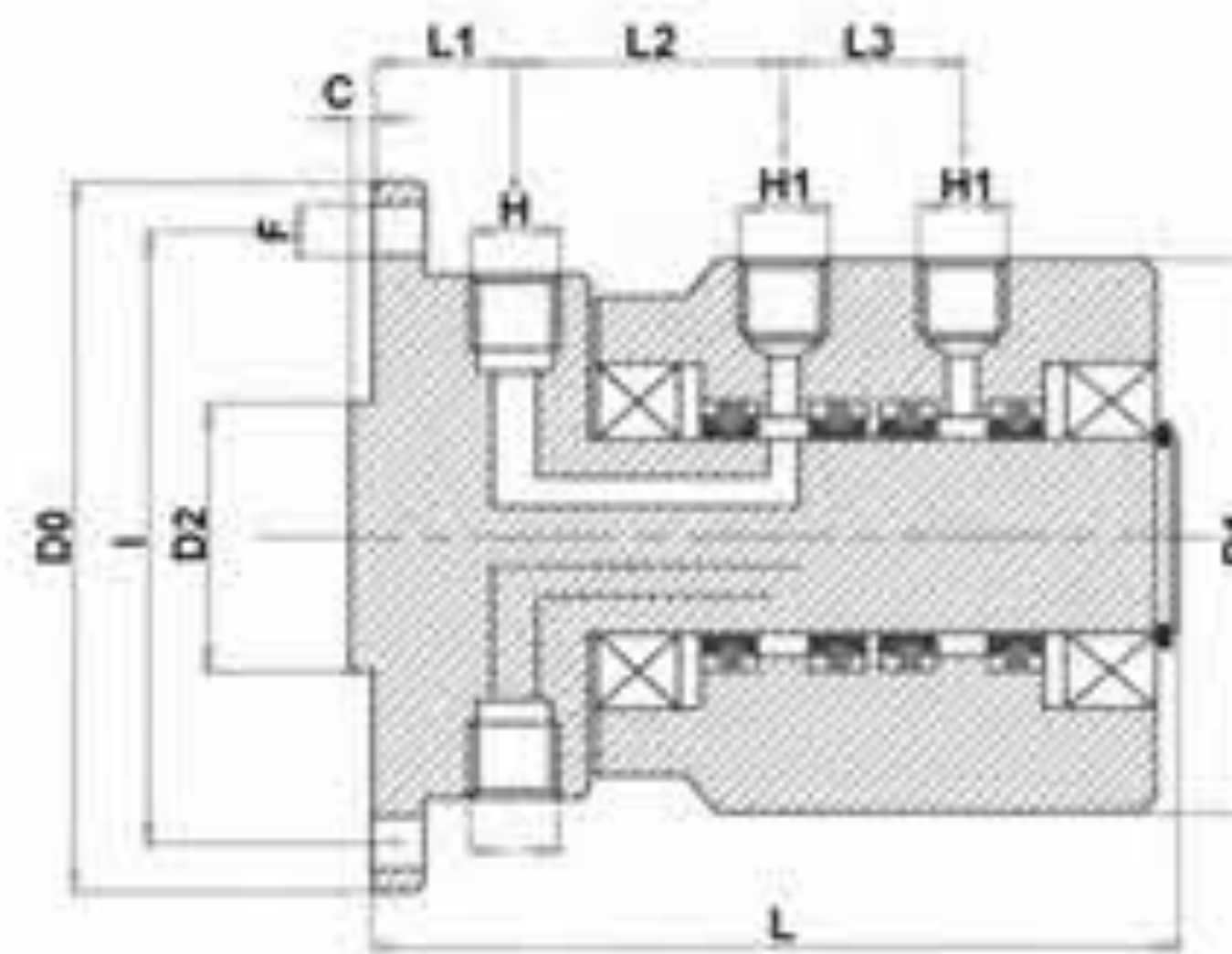

H G (BSP)	Codice ordinazione Order Code	P max BAR	H1 G (BSP)	D0	D1	D2	E Diam.	I	C	L	L1	L2	L3
1/4	02B-1/4	200	1/4	70	60	25	5.5	58	2	116	22	39	30
3/8	02B-3/8	200	3/8	95	80	35	6.5	80	2	146	28	48	36

## MOD. 03-B

COLLETTORE ROTANTE 3 VIE  
 USO INDUSTRIALE  
 FLUIDI - OLIO IDRAULICO  
 FLUID - HYDRAULIC OIL  
 TEMPERATURA - 60C  
 PRESSIONE - 200BAR  
 VELOCITÀ - CONTATTARE UFF. TECNICO  
 MATERIALI - ACCIAIO LEGATO

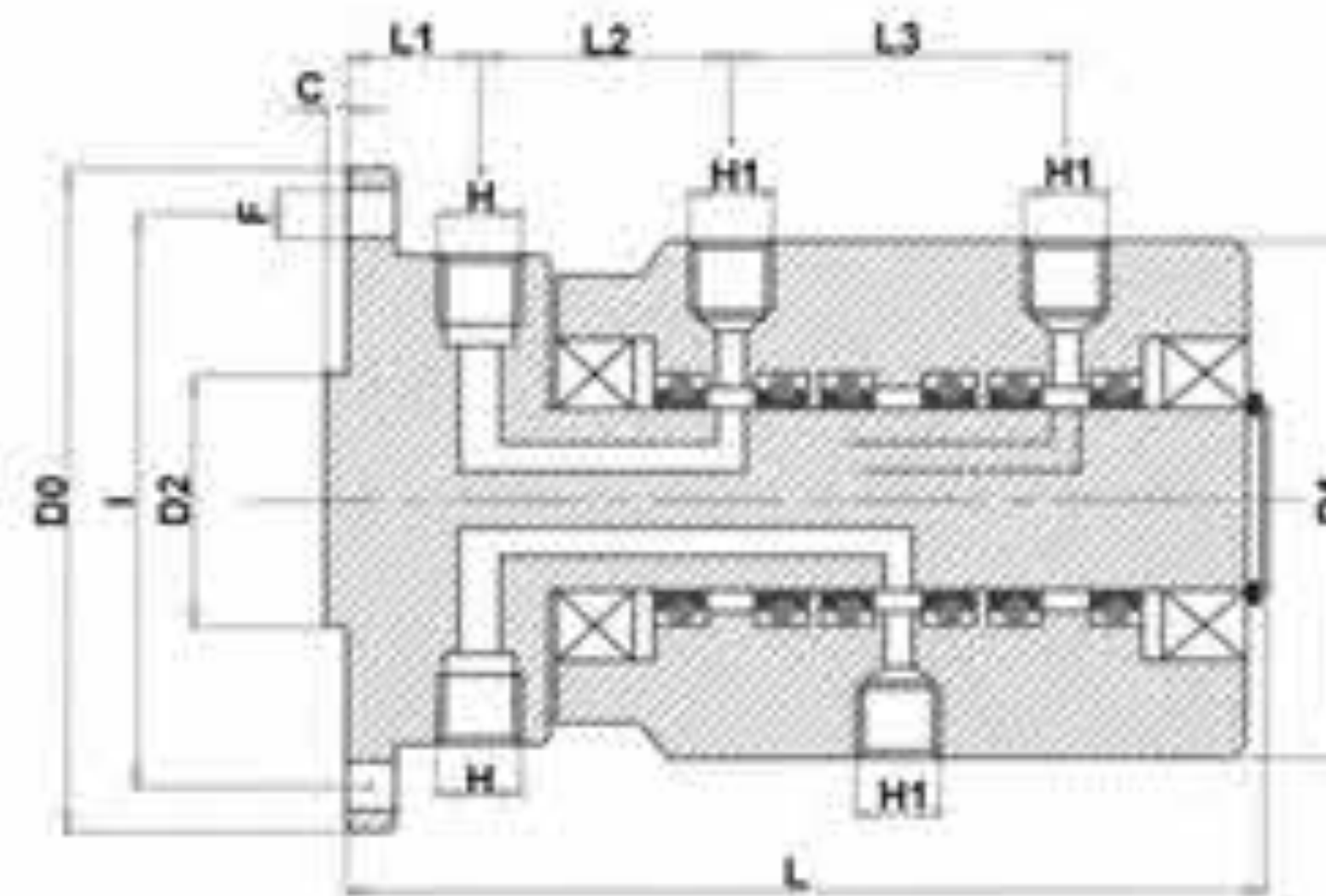

H G (BSP)	Codice ordinazione Order Code	P max BAR	H1 G (BSP)	D0	D1	D2	E Diam.	I	C	L	L1	L2	L3
1/4	03B-1/4	200	1/4	70	60	25	5.5	58	2	116	22	39	30
3/8	03B-3/8	200	3/8	95	80	35	6.5	80	2	146	28	48	36

## MOD. 01-G

COLLETTORE ROTANTE  
 USO INDUSTRIALE  
 FLUIDI - OLIO DIATERMICO  
 FLUID - DIATHERMIC OIL  
 TEMPERATURA - 120C  
 PRESSIONE - 20BAR  
 VELOCITÀ - 150RPM  
 MATERIALI - AISI303-OTTONE

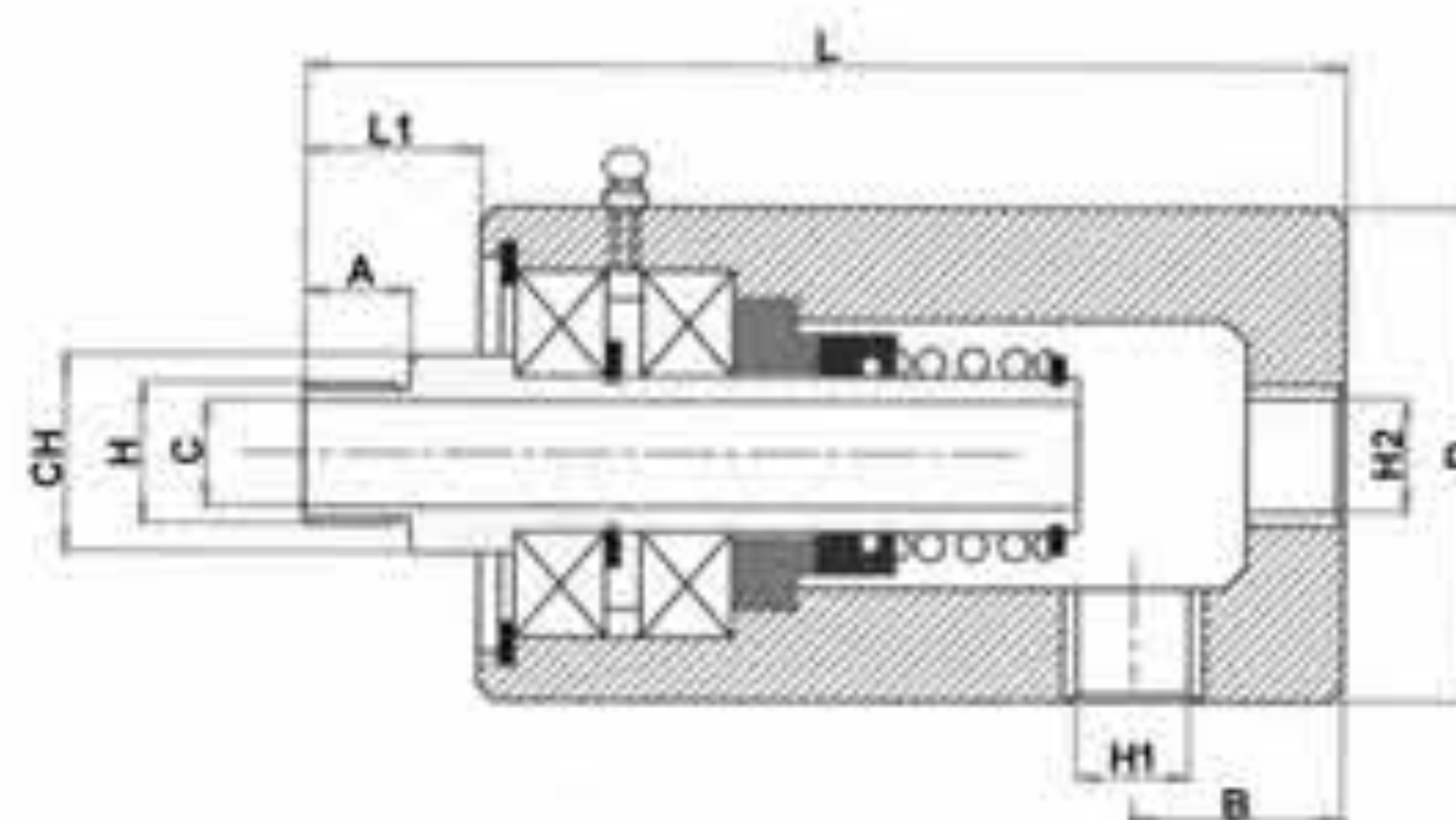

H G (BSP)	Codice ordinazione Order Code	P max BAR	Ng. 1'	A	B	C	D	H1 G (BSP)	L	L1	H2 G (BSP)	CH
3/8	01G-3/8	10	3000	12	13	10	D.46	3/8	105	24	3/8	22
1/2	01G-1/2	10	3000	15	30	13	D.65	1/2	148	28	1/2	27
3/4	01G-3/4	10	3000	17	40	18	D.75	3/4	164	29	3/4	32
1	01G-1	10	3000	20	45	26	D.80	1	175	33	3/4	41
1-1/4	01G-1/4	10	1000	28	42	30	D.100	1-1/4	203	48	1	50
1-1/2	01G-1/2	10	1000	28	48	38	D.110	1-1/2	228	48	1	55



- Caratteristiche tecniche:**
- Pressione max. di esercizio 12 bar.
  - Temperatura dell'ambiente di lavoro compresa fra -10°C e +85°C.
  - Viene fornito uno smusso di 30° per assicurare un perfetto centraggio
  - Aria lubrificata

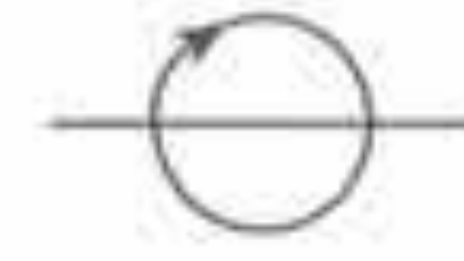

**A RICHIESTA:**  
Pressione di esercizio fuori standard

Codice - Code			Entrata Inlet Eingang Entrée	Uscita Outlet Ausgänge Sortie	MAX giri/min U/min rpm
A richiesta - On request - Auf Wunsch - Sur Demande					
Codice/Code	.V Con guarnizione in Viton® With Viton® gasket Mit Dichtungen aus Viton® Avec garniture en Viton®	.A Per il vuoto For vacuum Pour le vide			
303	303.V	303.A	G 1/8	G 1/8	550
304	304.V	304.A	G 1/4	G 1/4	550
305	305.V	305.A	G 3/8	G 3/8	300
306	306.V	306.A	G 1/2	G 1/2	200
307	307.V	307.A	G 3/4	G 3/4	160
308	308.V	308.A	G 1	G 1	140

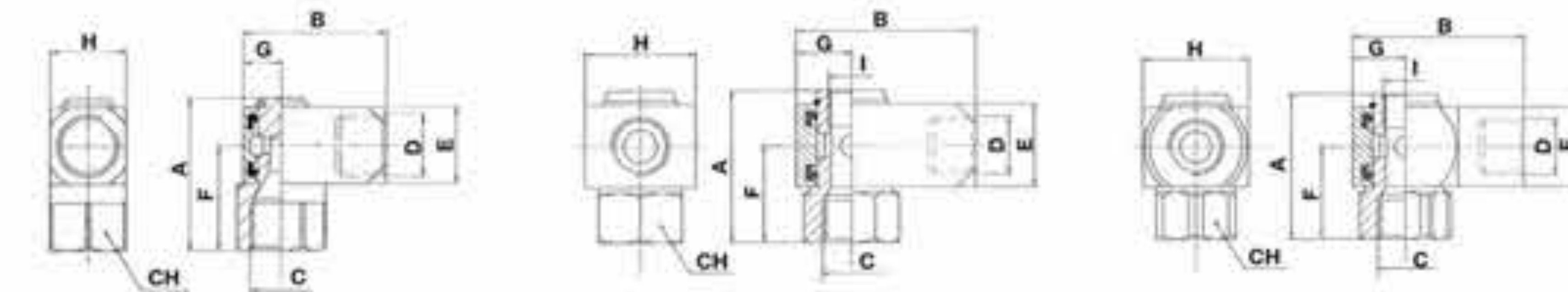

Codice/Code	303	304
A	30	32
B	30	30
C	G 1/8	G 1/4
D	G 1/8	G 1/4
E	10	10
F	22,0	22,0
G	8,0	8,0
H	16	16
I	-	-
CH	16	16
DN	5	5

Codice/Code	305	306
A	39	55
B	40	65
C	G 3/8	G 1/2
D	G 3/8	G 1/2
E	20	30
F	36,0	35,0
G	12,5	20,0
H	25	40
I	G 1/8	G 3/8
CH	22	30
DN	8	11

Codice/Code	307	308
A	70	80
B	85	80
C	G 3/4	G 1
D	G 3/4	G 1
E	40	45
F	45,0	52,5
G	20,0	26,0
H	40	50
I	G 1/2	G 3/4
CH	36	45
DN	15	18



- Caratteristiche tecniche:**
- Pressione max. di esercizio 12 bar.
  - Temperatura dell'ambiente di lavoro compresa fra -10°C e +85°C.
  - Aria lubrificata.

**A RICHIESTA:**  
Pressione di esercizio fuori standard

Codice - Code			Entrata Inlet Eingang Entrée	Uscita Outlet Ausgänge Sortie	MAX giri/min U/min rpm
A richiesta - On request - Auf Wunsch - Sur Demande					
Codice/Code	.V Con guarnizione in Viton® With Viton® gasket Mit Dichtungen aus Viton® Avec garniture en Viton®	.A Per il vuoto For vacuum Pour le vide			
310	310.V	310.A	2 - G 1/8	2 - G 1/8	300
312	312.V	312.A	2 - G 1/4	2 - G 1/4	200

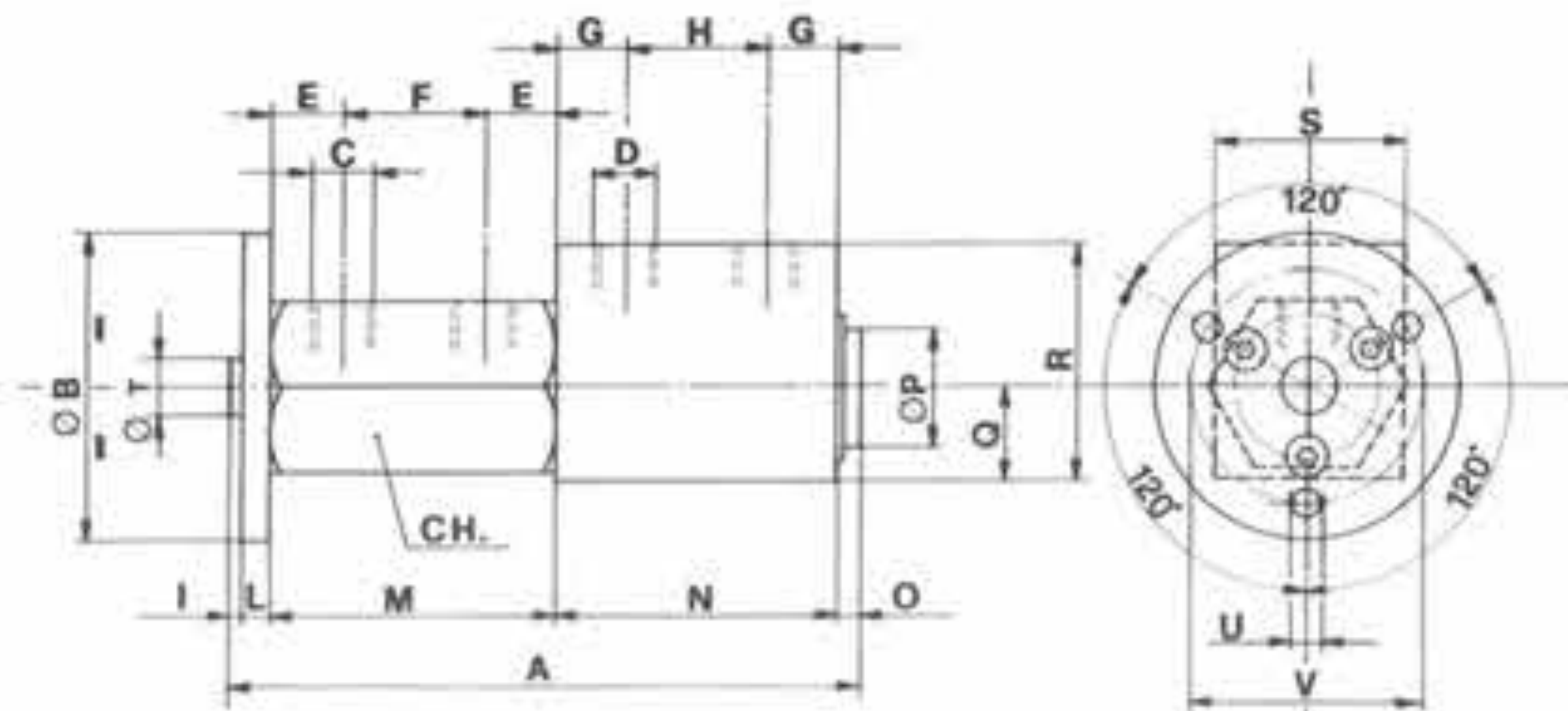

Codice Code	A	B	C	D	E	F	G	H	I	L	M	N	O	P	Q	R	S	T	U	V	CH	DN
310	97,5	62,5	G 1/8	G 1/8	9	25	9,5	25	2	5	43	44	3,5	15,0	12,5	40	25	10	6,25	50	30	4
312	132	62,5	G 1/4	G 1/4	15	30	15,0	30	2	5	60	60	5,0	24,5	20,0	50	40	10	6,25	50	36	8

## 01011

**NIPPLO DOPPIO MASCHIO  
IN AISI 316**



FILETTO	
1/8	- 1"1/4
1/4	- 1"1/2
3/8	- 2"
1/2	- 2"1/2
3/4	- 3"
1"	-

## 01021

**NIPPLO RIDOTTO M/M  
IN AISI 316**



FILETTO	
1/4x1/8	- 1"1/4x1"
3/8x1/4	- 1"1/2x1"
1/2x1/4	- 1"1/2x1"1/4
1/2x3/8	- 2"x1"1/4
3/4x3/8	- 2"x1"1/2
3/4x1/2	- 2"1/2x1"1/2
1"x1/2	- 2"1/2x2"
1"x3/4	- 3"x2"1/2
1"1/4x3/4	-

## 01031

**RIDUZIONE M/F IN AISI 316**



FILETTO	
1/4x1/8	- 1"1/4x1"
3/8x1/4	- 1"1/2x1"
3/8x1/8	- 1"1/2x1"1/4
1/2x1/4	- 2"x1"1/4
1/2x3/8	- 2"x1"1/2
3/4x3/8	- 2"1/2x1"1/2
3/4x1/2	- 2"1/2x2"
1"x1/2	- 3"x2"
1"x3/4	- 3"x2"1/2
1"1/4x3/4	-

## 01051

**MANICOTTO FEMMINA  
IN AISI 316**



FILETTO	
1/8	- 1"1/4
1/4	- 1"1/2
3/8	- 2"
1/2	- 2"1/2
3/4	- 3"
1"	- 4"

## 0105AI

**MANICOTTO FEMMINA  
DI RIDUZIONE IN AISI 316**



FILETTO	
1/4x1/8	- 1"1/4x1"
3/8x1/4	- 1"1/2x1"
1/2x1/4	- 1"1/2x1"1/4
1/2x3/8	- 2"x1"1/4
3/4x3/8	- 2"x1"1/2
3/4x1/2	- 2"1/2x1"1/2
1"x1/2	- 2"1/2x2"
1"x3/4	- 3"x2"
1"1/4x3/4	- 3"x2"1/2

## 01081

**TAPPO MASCHIO CON TESTA  
ESAGONALE IN AISI 316**



FILETTO	
1/8	- 1"1/4
1/4	- 1"1/2
3/8	- 2"
1/2	- 2"1/2
3/4	- 3"
1"	-

## 0108CI

**TAPPO FEMMINA ESAGONALE  
IN AISI 316**



FILETTO	
1/8	- 1"1/4
1/4	- 1"1/2
3/8	- 2"
1/2	- 2"1/2
3/4	- 3"
1"	-

## 01091

**PORTAGOMMA MASCHIO  
IN AISI 316**



Ø	FILETTO
6	- 1/8
7	- 1/8
7	- 1/4
9	- 1/4
9	- 3/8
12	- 1/4
12	- 3/8
12	- 1/2
14	- 3/8
14	- 1/2
16	- 1/2
18	- 1/2
18	- 3/4
20	- 1/2
20	- 3/4

## 0110I

**ANGOLO A 90° FEMMINA  
IN AISI 316**



FILETTO	
1/8	- 1"1/4
1/4	- 1"1/2
3/8	- 2"
1/2	- 2"1/2
3/4	- 3"
1"	-

## 0320I

**CONTRODADO IN AISI 316**



FILETTO	
1/8	- 1"1/4
1/4	- 1"1/2
3/8	- 2"
1/2	- 2"1/2
3/4	- 3"
1"	-

## 0111I

**ANGOLO A 90° M/F IN AISI 316**



FILETTO M - F	
1/8	- 1"1/4
1/4	- 1"1/2
3/8	- 2"
1/2	- 2"1/2
3/4	- 3"
1"	-

## NC275I

**GIUNTO 3 PEZZI M/F  
IN AISI 316**



FILETTO	
1/8	- 1"
1/4	- 1"1/4
3/8	- 1"1/2
1/2	- 2"
3/4	-

## 0113I

**RACCORDO A T FEMMINA  
IN AISI 316**



FILETTO	
1/8	- 1"1/4
1/4	- 1"1/2
3/8	- 2"
1/2	- 2"1/2
3/4	- 3"
1"	-

## NC276I

**GIUNTO 3 P.ZZI F./F.  
IN AISI 316**



FILETTO	
1/8	- 1"1/4
1/4	- 1"1/2
3/8	- 2"
1/2	- 2"1/2
3/4	- 3"
1"	-

## 0317AI

**CROCE FEMMINA IN AISI 316**



FILETTO	
1/8	- 1"
1/4	- 1"1/4
3/8	- 1"1/2
1/2	- 2"
3/4	-

### 03010I

RACCORDO DIRITTO  
DI ESTREMITÀ -AISI 316



TUBO Ø	FILETTO
6	- 1/8
6	- 1/4
8	- 1/4
8	- 3/8
8	- 1/2
10	- 1/4
10	- 3/8
10	- 1/2
12	- 1/4
12	- 3/8
12	- 1/2
14	- 1/2
15	- 1/2
16	- 1/2
18	- 1/2
20	- 3/4
22	- 3/4
25	- 1"
28	- 1"

### 03050I

RACCORDO DRITTO  
DI ATTRAVERSAMENTO AISI 316



TUBO Ø
6
8
10
12
15
18
22
28

### 03030I

RACCORDO DIRITTO FEMMINA



TUBO	FILETTO
6	- 1/8
6	- 1/4
8	- 1/4
8	- 3/8
10	- 3/8
10	- 1/2
12	- 3/8
12	- 1/2
14	- 1/2
16	- 1/2
18	- 1/2
20	- 3/4
22	- 3/4
25	- 1"

### 03060I

RACCORDO INTERMEDIO  
A GOMITO



TUBO Ø	TUBO Ø
6	16
8	18
10	20
12	22
14	25
15	28

### 03040I

RACCORDO INTERMEDIO DIRITTO  
-AISI 316



TUBO Ø
6
8
10
12
15
18
22
28

### 03070I

RACCORDO DI ESTREMITÀ  
A GOMITO



TUBO Ø	FILETTO
6	- 1/8
6	- 1/4
8	- 1/8
8	- 1/4
8	- 3/8
10	- 1/4
10	- 3/8
10	- 1/2
12	- 1/4
12	- 3/8
12	- 1/2
14	- 1/2
15	- 1/2
16	- 1/2
18	- 1/2
20	- 3/4
22	- 3/4
25	- 1"
28	- 1"

**03100I** RACCORDO A "T" MASCHIO CENTRALE

TUBO Ø	FILETTO
6	- 1/8
6	- 1/4
8	- 1/4
10	- 3/8
10	- 1/2
12	- 3/8
14	- 1/2
15	- 1/2
16	- 1/2
18	- 1/2
20	- 3/4
22	- 3/4
25	- 1"
28	- 1"

**03140I** DADO DI SERRAGGIO -AISI 316

TUBO Ø
6
8
10
12
14
15
16
18
20
22
25
28

**03120I** RACCORDO A "T" MASCHIO LATERALE

TUBO Ø	FILETTO
6	- 1/8
6	- 1/4
8	- 1/4
10	- 3/8
10	- 1/2
12	- 3/8
14	- 1/2
15	- 1/2
16	- 1/2
18	- 1/2
20	- 3/4
22	- 3/4
25	- 1"
28	- 1"

**03150I** OGIVA DI BLOCCAGGIO -AISI 316

TUBO Ø
6
8
10
12
14
15
16
18
20
22
25
28

**03130I** RACCORDO INTERMEDIO A "T" -AISI 316

TUBO Ø
6
8
10
12
14
15
16
18
20
22
25
28



## 0301SI RACCORDO DRITTO MASCHIO



TUBO	FILETTO
4	- M5
4	- 1/8
4	- 1/4
5	- 1/8
6	- 1/8
6	- 1/4
8	- 1/8
8	- 1/4
10	- 1/4
10	- 3/8
12	- 3/8
12	- 1/2

## 0306SI RACCORDO A L INTERMEDIO



TUBO
4
6
8
10
12

## 0302SI RACCORDO DRITTO INTERMEDIO



TUBO
4
5
6
8
10
12

## 0308SI RACCORDO A T GIREVOLE MASCHIO



TUBO	FILETTO
4	- M5
4	- 1/8
4	- 1/4
6	- 1/8
6	- 1/4
8	- 1/8
8	- 1/4
8	- 3/8
10	- 1/4
10	- 3/8
10	- 1/2
12	- 3/8
12	- 1/2

## 0303SI RACCORDO INTERMEDIO DI ATTRAVERSAMENTO



TUBO
4
5
6
8
10
12

## 0305SI RACCORDO A L GIREVOLE MASCHIO



TUBO	FILETTO
4	- M5
4	- 1/8
4	- 1/4
5	- 1/8
6	- 1/8
6	- 1/4
8	- 1/8
8	- 1/4
10	- 1/4
10	- 3/8
12	- 3/8
12	- 1/2

## 0311SI RACCORDO A T INTERMEDIO



TUBO
4
6
8
10
12



## RACCORDI PORTAGOMMA IN NYLON

### 5035



Portagomma intermedio a gomito ridotto

CODE	ØD1 I.D.	ØD2 I.D.	L1	L2	ØB1 Cresta barb	ØB2 Cresta barb
5035TR54	5	4	28,5	23,0	6,3	5,2
5035TR65	6	5	31,5	28,5	8,0	6,3
5035TR86	8	6	36,5	31,5	10,0	8,0
5035TR106	10	6	39,0	31,5	12,0	8,0
5035TR108	10	8	39,0	36,5	12,0	10,0
5035TR1210	12	10	40,0	39,0	14,0	12,0
5035TR1412	14	12	42,5	40,0	16,2	14,0
5035TR1614	16	14	44,0	42,5	18,2	16,2
5035TR1916	19	16	45,0	44,0	21,0	18,2

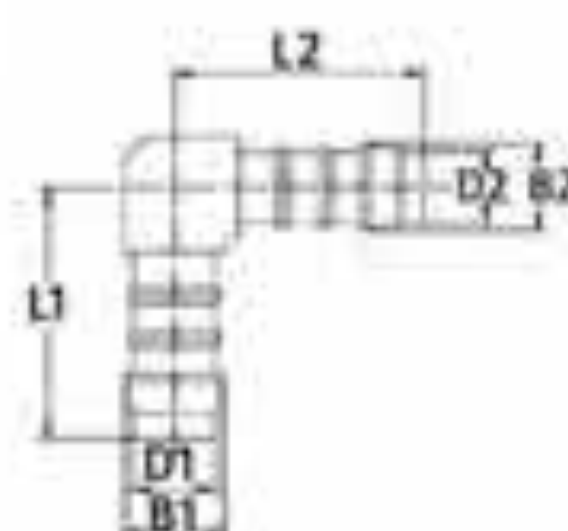

### 5040



Portagomma intermedio dritto

CODE	ØD I.D.	L1	L	ØB Cresta barb
5040TR4	4	18,0	36,0	5,2
5040TR5	5	23,5	47,0	6,3
5040TR6	6	26,0	52,0	8,0
5040TR8	8	29,0	58,0	10,0
5040TR10	10	31,5	63,0	12,0
5040TR12	12	33,0	66,0	14,0
5040TR14	14	35,5	71,0	16,2
5040TR16	16	36,0	72,0	18,2
5040TR19	19	37,0	74,0	21,0



### 5045



Portagomma intermedio dritto ridotto

CODE	ØD1 I.D.	ØD2 I.D.	L1	L2	L	ØB1 Cresta barb	ØB2 Cresta barb
5045TR54	5	4	23,5	18,0	41,5	6,3	5,2
5045TR64	6	4	26,0	18,0	44,0	8,0	5,2
5045TR65	6	5	26,0	23,5	49,5	8,0	6,3
5045TR85	8	5	29,5	23,5	53,0	10,0	6,3
5045TR86	8	6	29,0	26,0	55,0	10,0	8,0
5045TR106	10	6	31,5	26,0	57,5	12,0	8,0
5045TR108	10	8	31,5	29,0	60,5	12,0	10,0
5045TR128	12	8	33,0	29,0	62,0	14,0	10,0
5045TR1210	12	10	33,0	31,5	64,5	14,0	12,0
5045TR1410	14	10	35,5	31,5	67,0	16,2	12,0
5045TR1412	14	12	35,5	33,0	68,5	16,2	14,0
5045TR1612	16	12	36,0	33,0	69,0	18,2	14,0
5045TR1614	16	14	36,0	35,5	71,5	18,2	16,2
5045TR1914	19	14	37,0	35,5	72,5	21,0	16,2
5045TR1916	19	16	37,0	36,0	73,0	21,0	18,2

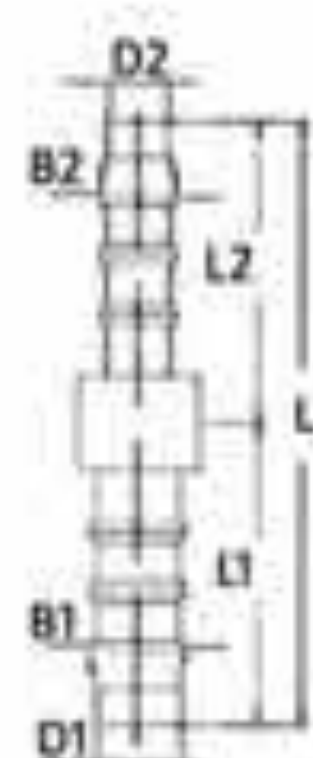

### 5050



Portagomma intermedio a T

CODE	ØD I.D.	L1	L2	ØB Cresta barb
5050TR4	4	19,0	20,5	5,2
5050TR5	5	25,0	26,5	6,3
5050TR6	6	27,5	29,0	8,0
5050TR8	8	30,5	32,5	10,0
5050TR10	10	33,0	33,5	12,0
5050TR12	12	34,0	37,5	14,0
5050TR14	14	42,5	42,5	16,2
5050TR16	16	44,0	44,0	18,2
5050TR19	19	45,0	45,0	21,0

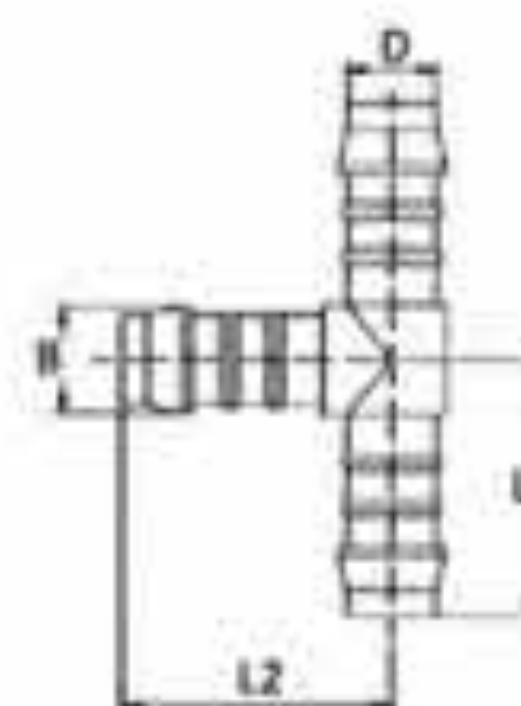

### 5055



Portagomma intermedio a T ridotto

CODE	ØD1 I.D.	ØD2 I.D.	L1	L2	ØB1 Cresta barb	ØB2 Cresta barb
5055TR54	5	4	25,0	21,5	6,3	5,2
5055TR65	6	5	27,5	27,0	8,0	6,3
5055TR86	8	6	30,5	30,5	10,0	8,0
5055TR108	10	8	33,0	34,0	12,0	10,0
5055TR1210	12	10	34,5	36,5	14,0	12,0
5055TR1412	14	12	37,0	38,5	16,2	14,0
5055TR1614	16	14	39,0	41,5	18,2	16,2
5055TR1916	19	16	41,0	43,0	21,0	18,2

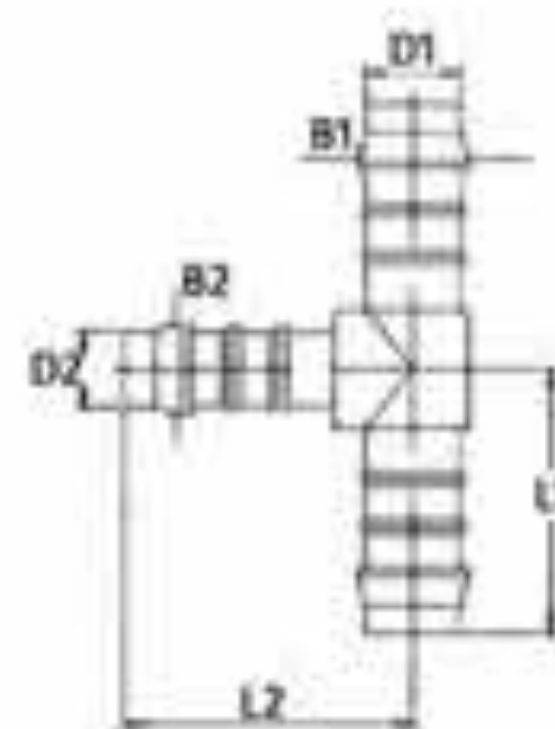

### 5060



Portagomma a Y

CODE	ØD I.D.	C	ØB Cresta barb
5060TR4	4	16,5	5,2
5060TR6	6	23,5	8,0
5060TR8	8	25,5	10,0
5060TR10	10	24,0	12,0
5060TR17	17	24,0	17,6

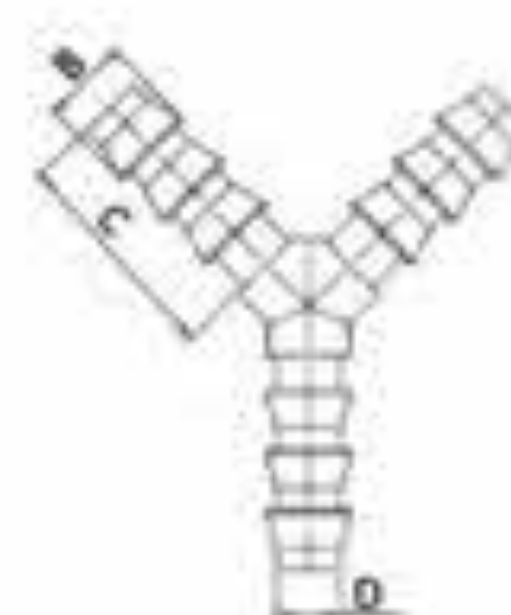

### 1850



Tappo maschio conico BSPT

CODE	T	I	L	H (Hex)
1850TR18	R1/8"	9,0	14,0	12
1850TR14	R1/4"	10,5	16,0	15
1850TR38	R3/8"	10,5	16,0	17
1850TR12	R1/2"	12,5	20,0	22
1850TR34	R3/4"	15,0	22,0	30

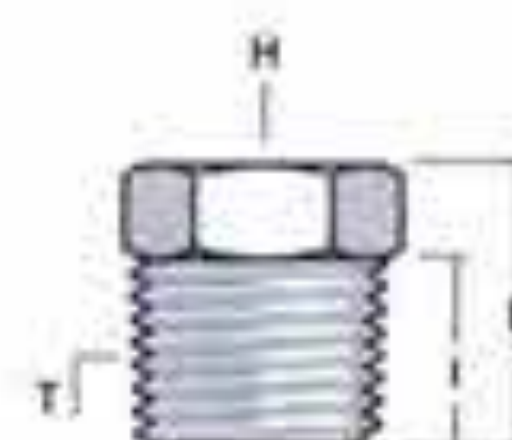

## Art. 3467



### Portagomma maschio cilindrico in ottone per tubo autoserrante

CODE	T	Ø D1	DN	L	L1	F	Ø G	Ø P	Peso Weight (g)
3467TR1814	G1/8"	1/4"(6,3mm)	1/4"	31,5	20,0	13	14,0	4,8	14,0
3467TR1414	G1/4"	1/4"(6,3mm)	1/4"	35,0	20,0	17	14,0	4,8	26,0
3467TR1438	G1/4"	3/8"(9,5mm)	3/8"	39,1	24,1	17	17,0	7,5	27,0
3467TR3838	G3/8"	3/8"(9,5mm)	3/8"	42,5	24,1	22	17,0	7,5	47,0
3467TR3812	G3/8"	1/2"(12,7mm)	1/2"	46,5	28,0	22	20,5	10,0	48,0
3467TR1212	G1/2"	1/2"(12,7mm)	1/2"	48,5	28,0	27	20,5	10,0	79,0
3467TR1258	G1/2"	5/8"(15,9mm)	5/8"	56,5	36,5	27	24,0	13,5	73,0
3467TR3458	G3/4"	5/8"(15,9mm)	5/8"	58,5	36,5	32	24,0	13,5	117,0
3467TR3434	G3/4"	3/4"(19,1mm)	3/4"	65,3	43,0	32	27,0	16,0	123,0

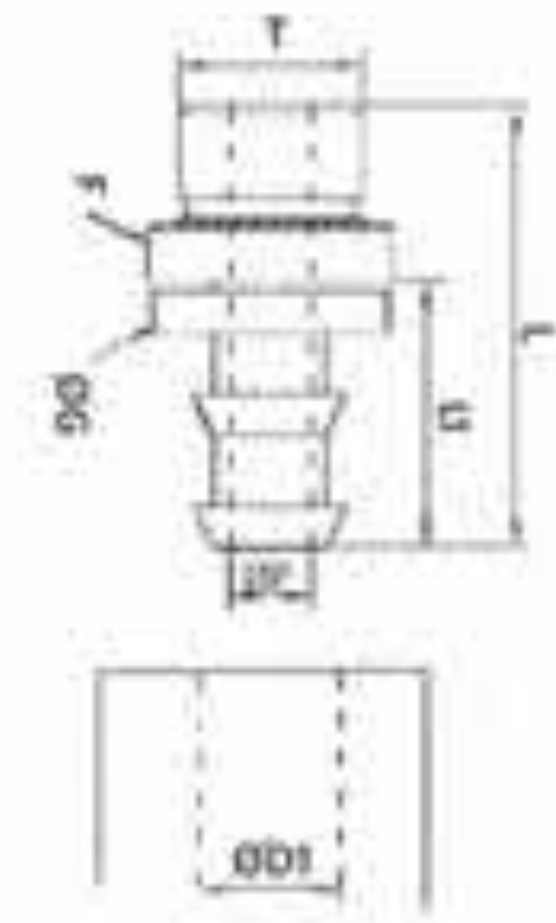

## Art. 3468



### Portagomma femmina metrico in ottone per tubo autoserrante

CODE	DN	T	Ø D1	DN	L1	L2	Ø C	E	Ø P	Peso Weight(g)
3468TRM1014	6	M10X1	1/4"(6,3mm)	1/4"	33,5	11,0	16,5	13,0	4,8	17,0
3468TRM1214	8	M12X1	1/4"(6,3mm)	1/4"	34,5	13,0	16,5	14,0	4,8	18,0
3468TRM1614	10	M16X1,5	1/4"(6,3mm)	1/4"	35,8	15,0	16,5	19,0	4,8	33,0
3468TRM1638	10	M16X1,5	3/8"(9,5mm)	3/8"	39,3	15,0	19,5	19,0	7,5	35,0
3468TRM2038	14	M20X1,5	3/8"(9,5mm)	3/8"	39,3	15,0	19,5	24,0	7,5	52,0
3468TRM2012	14	M20X1,5	1/2"(12,7mm)	1/2"	44,0	15,0	23,5	24,0	10,0	56,0
3468TRM2212	15	M22X1,5	1/2"(12,7mm)	1/2"	45,0	17,0	23,5	27,0	10,0	77,0
3468TRM2412	16	M24X1,5	1/2"(12,7mm)	1/2"	47,0	18,0	23,5	30,0	10,0	99,0
3468TRM2458	16	M24X1,5	5/8"(15,9mm)	5/8"	55,0	18,0	27,0	30,0	13,5	97,0
3468TRM3034	22	M30X1,5	3/4"(19,1mm)	3/4"	62,0	18,5	30,0	36,0	16,0	137,0

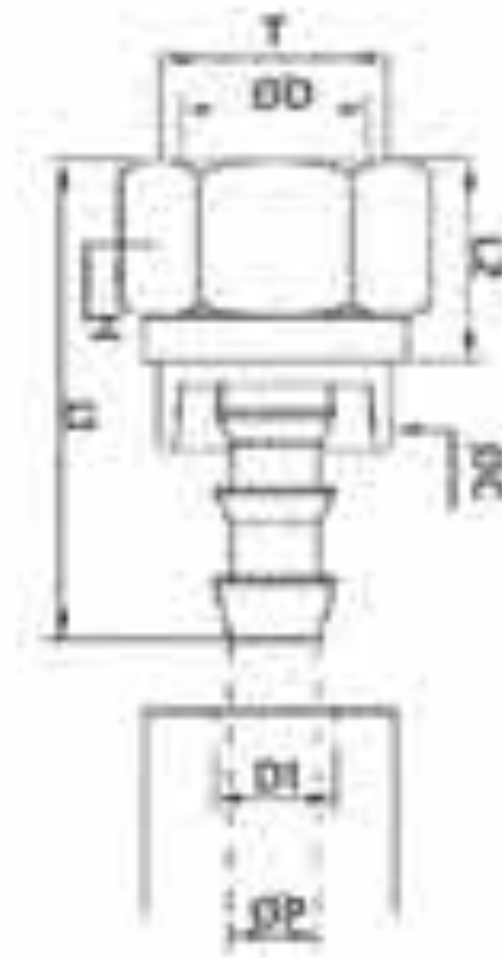

## Art. 3470



### Femmina dritta con sede svasata 60° in acciaio per tubo autoserrante

CODE	T	D1	DN	CH	L	H	K	Ø D
3470TR14	G1/4"	1/4"	6	19	37,2	17,9	13,2	4,0
3470TR38	G3/8"	3/8"	10	20	44,2	21,7	14,2	7,0
3470TR12	G1/2"	1/2"	13	27	51,5	28,5	22,5	9,5
3470TR34	G3/4"	3/4"	19	32	68,2	39,2	27,6	14,5
3470TR1	G1"	1"	25	41	74,0	38,4	28,4	20,0

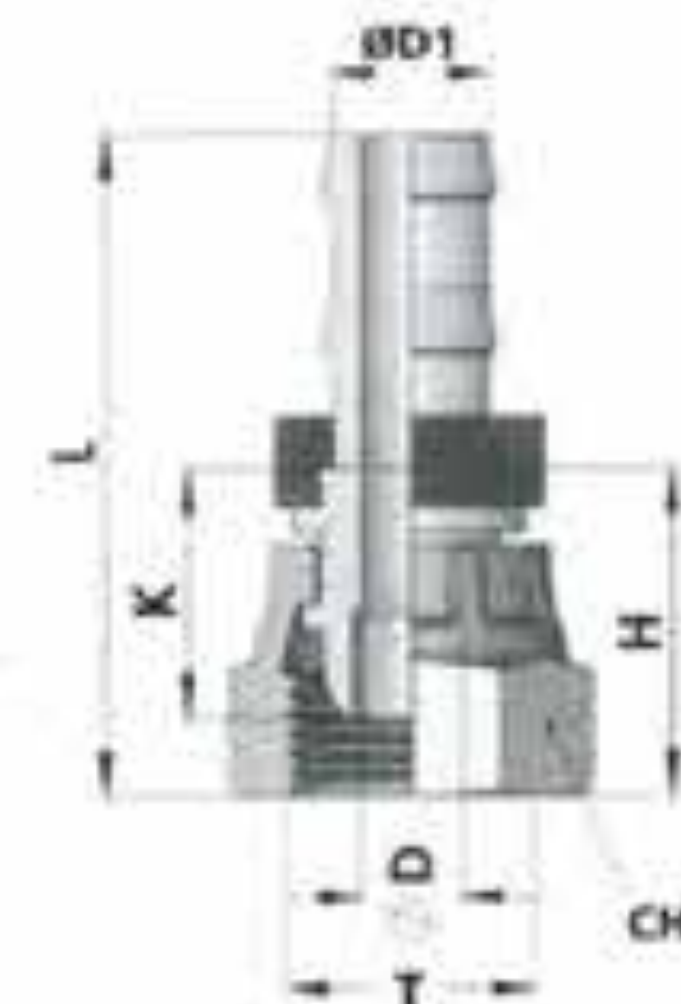

## Art. 3471



### Curva 45° con sede svasata 60° in acciaio per tubo autoserrante

CODE	T	D1	DN	CH
TR14	G1/4"	1/4"	6	19
TR38	G3/8"	3/8"	10	22
TR12	G1/2"	1/2"	13	27
TR34	G3/4"	3/4"	19	32
TR1	G1"	1"	25	46



## Art. 3472



### Curva 90° con sede svasata 60° in acciaio per tubo autoserrante

CODE	T	D1	DN	CH	L
3472TR14	G1/4"	1/4"	6	19	19
3472TR38	G3/8"	3/8"	10	22	22
3472TR12	G1/2"	1/2"	13	27	27
3472TR34	G3/4"	3/4"	19	32	32
3472TR1	G1"	1"	25	40	40



## SILENZIATORI

### 0501 SILENZIATORI IN BRONZO



FILETTO
M5
1/8
1/4
3/8
1/2
3/4
1"

### 0502 PASTIGLIA IN BRONZO



FILETTO
1/8
1/4
3/8
1/2

### 0504 SILENZIATORI A RETE



FILETTO
M5
1/8
1/4
3/8
1/2
3/4
1"

### 0505 SILENZIATORI AUTO PULENTI



FILETTO
1/8
1/4
3/8
1/2
3/4
1"

### 0505F SILENZIATORI CON FELTRO



FILETTO
1/8
1/4
3/8
1/2
3/4
1"

### 0505A SILENZIATORI IN POLIETILENE POROSO



FILETTO
1/8
1/4
3/8
1/2
3/4
1"

## REGOLATORI DI SCARICO

### 0506 REGOLATORI SILENZIATI



FILETTO
1/8
1/4
3/8
1/2

### 0506A REGOLATORI SILENZIATI A VITE



FILETTO
1/8
1/4
3/8
1/2

### 0506B REGOLATORE SILENZ. IN POLIETILENE CON REGOLAZIONE A VITE



FILETTO
M5
1/8
1/4
3/8
1/2

### 0507 REGOLATORE DI SCARICO



FILETTO
1/8
1/4
1/2

### 0507A REGOLATORE DI PRECISIONE



FILETTO
1/8
1/4

## SILENZIATORI METALLICI serie SL

Silenziatori di scarico per applicazioni gravose, ideali per l'installazione su apparecchiature mobili quali :  
pompe a membrana, aeropulsori, utensili pneumatici.  
Portate da 2,4 a 75 mc/min.



Modello	SL-8A	SL-10A	SL-15A	SL-20A	SL-25A	SL-32A	SL-40A	SL-50A
Caratteristiche	1/4	3/8	1/2	3/4	1"	1"-1/4	1"-1/2	2"
Fluido applicabile	Aria compressa							
Pressione max. MPa	0,9							
Pressione min. MPa	0							
Collaudo MPa	1,35							
Temp. fluido °C	5~60							
Temp. ambiente °C	-10~50							
Connessioni	1/4	3/8	1/2	3/4	1	1 1/4	1 1/2	2
Massa g	130	200	210	480	500	500	500	800
Idonei per cil. ø mm	ø50~ø100	ø50~ø140	ø75~ø100	ø100~ø250	ø140~ø250	ø140~ø450	ø140~ø450	ø300~ø450
Riduzione del livello sonoro dB	20							
Flusso m <sup>3</sup> /min(ANR)	2,4	3,2	4,1	12	14	30	33,5	75
Sezione mm <sup>2</sup>	36	48	61	160	210	280	320	500

• SL-8A-25A

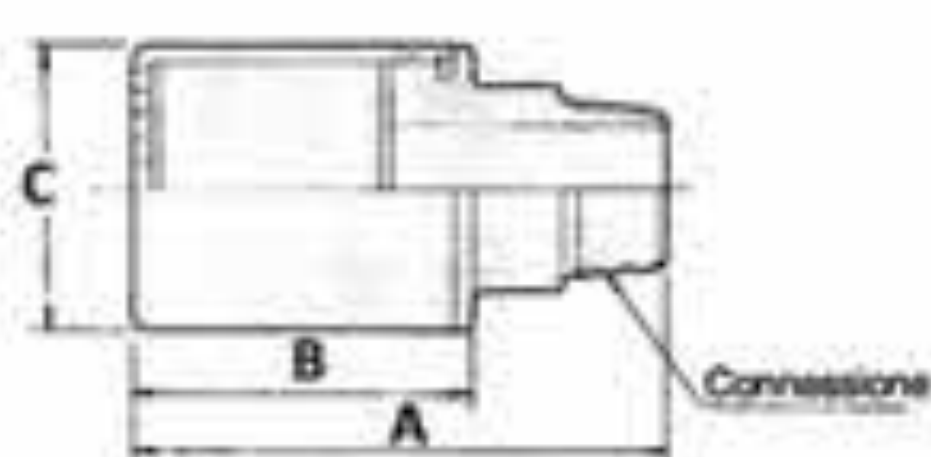

• SL-32A-50A

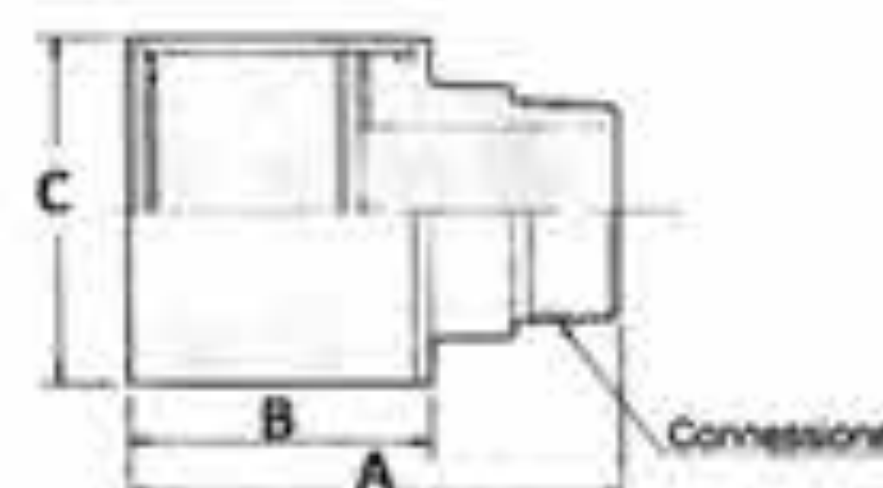

Quota	A	B	C	Connessione	Quota	A	B	C	Connessione
Modello					Modello				
SL-8A	70	47	30	1/4	SL-25A	107	67	56	1
SL-10A	80	55	35	3/8	SL-32A	108	66	72	1 1/4
SL-15A	83	55	38	1/2	SL-40A	108	66	72	1 1/2
SL-20A	105	68	56	3/4	SL-50A	120	70	89	2

## SILENZIATORI IN ALLUMINIO - tipo EP CAMERA SINGOLA

Silenziatore di scarico d'aria tipo EP a camera singola  
**Ferma il rumore prima che cominci.**

Ampiamente collaudati da anni di uso in migliaia di impianti, i silenziatori ATO tipo EP offrono tutti i requisiti necessari per l'effettivo controllo del rumore dello scarico di cilindri ad aria, valvole, martelli pneumatici, montacarichi, innesti ed altri dispositivi che funzionano ad aria, con un trascurabile danno per l'efficienza del loro funzionamento.

Come tutti i silenziatori Allied Witan, il tipo ATO EP è costruito con una camera di espansione completamente libera da ostruzioni, da cui l'aria di scarico, a velocità ridotta, e pian piano dispersa attraverso le aperture della camera perforata del cilindro del silenziatore.

**Garantisce una completa protezione al personale contro il nocivo rumore di scarico.**

Costruito interamente con un materiale resistente alla corrosione e che non ha bisogno di manutenzione, il silenziatore ATO tipo EP è fornito con attacchi filettati maschio per un rapido, facile attacco allo scarico e può essere montato in qualsiasi posizione.

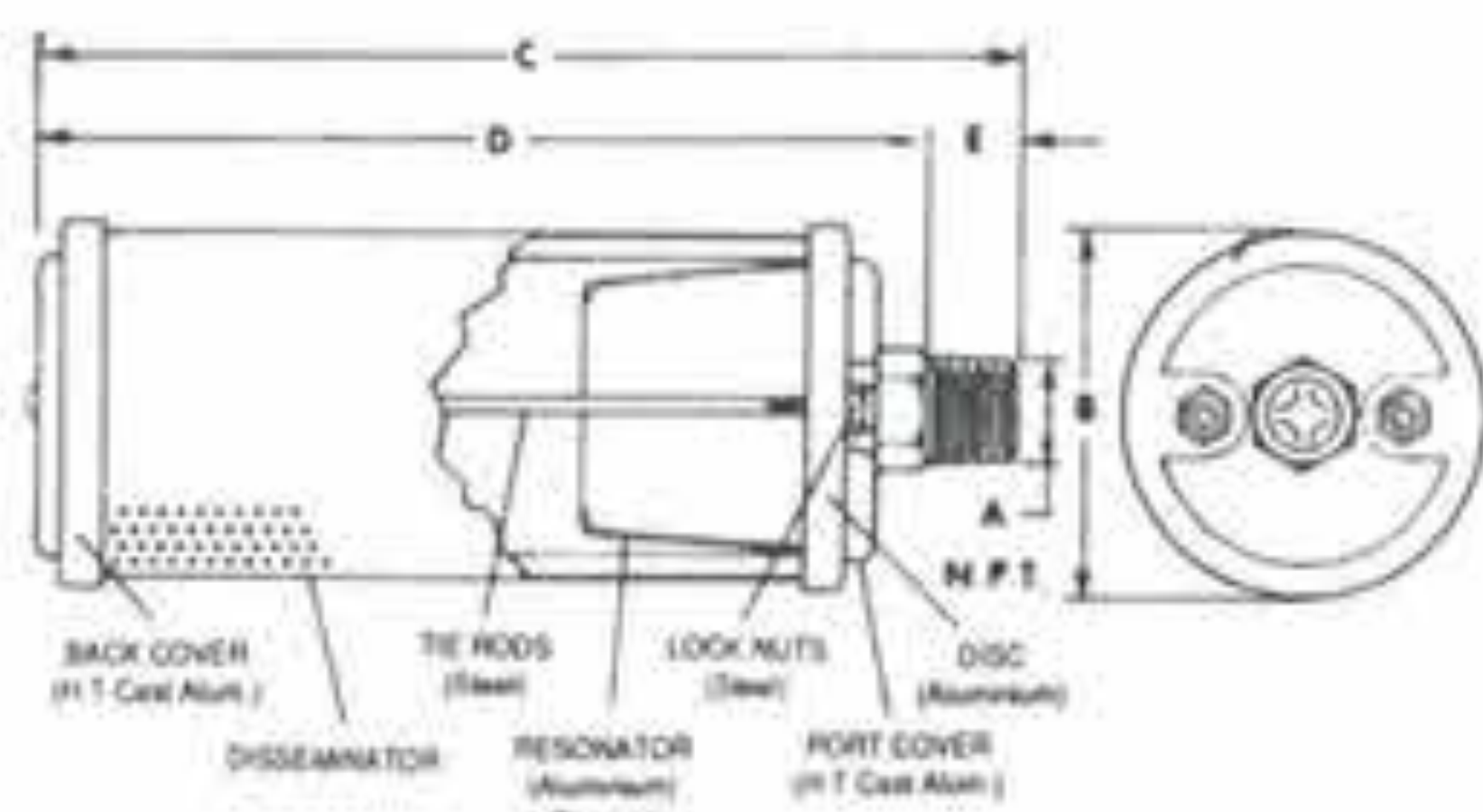
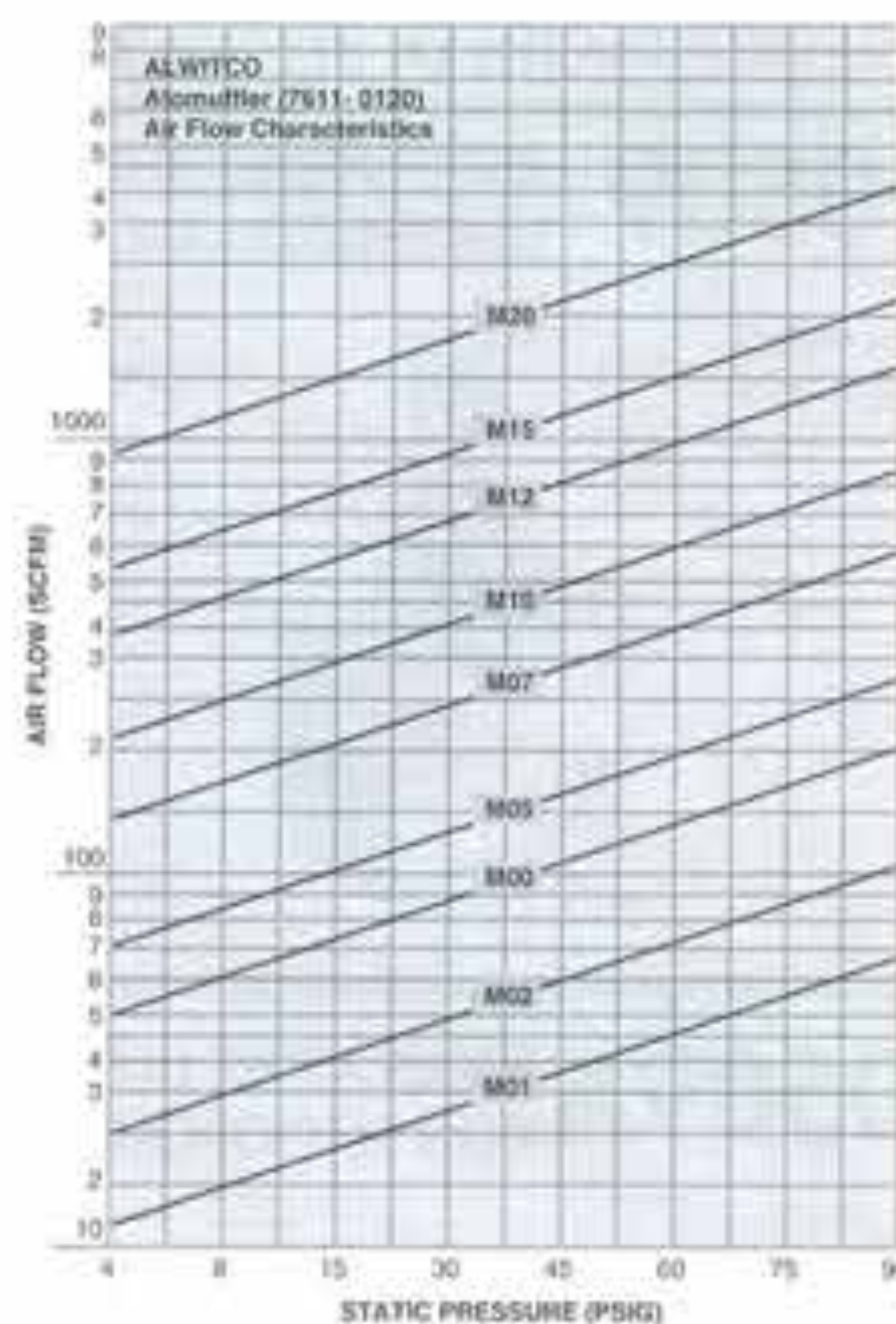

ART	A	B	C	D	E
M01	1/8"	49	80	70	10
M02	1/4"	49	106	93	13
M00	3/8"	70	126	113	13
M05	1/2"	86	146	132	13
M07	3/4"	89	179	162	13
M10	1"	103	212	192	13
M12	1 1/4"	103	219	192	13
M15	1 1/2"	136	351	318	13
M20	2"	136	484	450	13

## REGOLATORI DI FLUSSO

### 0508 REGOLATORE DI PRECISIONE



FILETTO
1/8

### 0509 REGOLATORE DI FLUSSO UNIDIREZIONALE



FILETTO
M5
1/8
1/4
3/8
1/2

### 0509A REGOLATORE DI FLUSSO CON MANOPOLA



FILETTO
1/8
1/4

### 0510 REGOLATORE DI FLUSSO BIDIREZIONALE



FILETTO
M5
1/8
1/4
3/8
1/2

### 0515 REGOLATORE DI FLUSSO IN LINEA



TUBO
4
6
8
10

### 0511 REGOLATORE DI FLUSSO COMANDO MANUALE REGOLAZIONE IN USCITA



TUBO	FILETTO
4	- M5
4	- 1/8
6	- 1/8
6	- 1/4
8	- 1/8
8	- 1/4
8	- 3/8
10	- 1/4
10	- 3/8
12	- 3/8

### 0512 REGOLATORE DI FLUSSO COMANDO MANUALE REGOLAZIONE IN INGRESSO



TUBO	FILETTO
4	- M5
4	- 1/8
6	- 1/8
6	- 1/4
8	- 1/8
8	- 1/4
8	- 3/8
10	- 1/4
10	- 3/8
12	- 3/8

### 0513 REGOLATORE DI FLUSSO COMANDO CACCIAVITE REGOLAZIONE IN USCITA



TUBO	A
4	- M5
4	- 1/8
5	- M5
5	- 1/8
5	- 1/4
6	- M5
6	- 1/8
6	- 1/4
8	- 1/8
8	- 1/4

### 0514 REGOLATORE DI FLUSSO COMANDO MANUALE



FILETTO
1/8
1/4
3/8

### 0601 VALVOLA SCARICO RAPIDO



A
FILETTO
M5
1/8
1/4
3/8
1/2
3/4
1"

### 0602 TAMPONE PER SCARICO RAPIDO



### 0601A VALVOLA A SCARICO RAPIDO



FILETTO
1/8
1/4

### 0601S VALVOLA UNIDIREZIONALE PILOTATA

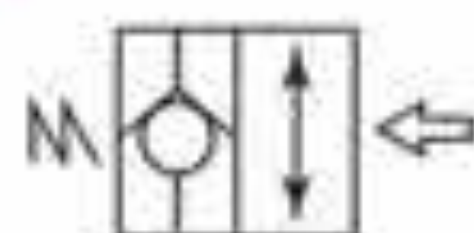

Pilotaggio TUBO	Connessione FILETTO
4	1/8
4	1/4
4	3/8

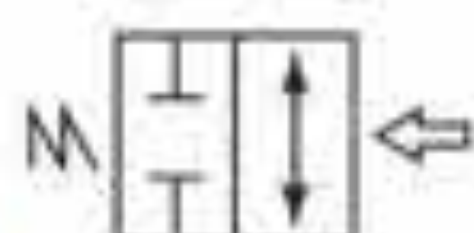

### 0602S INTERCETTATORE DI BLOCCO

### 0603 VALVOLA UNIDIREZIONALE F-F



FILETTO
M5
1/8
1/4
3/8
1/2

### 0603A VALVOLA UNIDIREZIONALE M-F



FILETTO
M5
1/8
1/4
3/8
1/2

### 0603B VALVOLA UNIDIREZIONALE TIPO europa



FILETTO
3/8
1/2
3/4
1"
1" 1/4
1" 1/2
2"

### 0604 VALVOLA A CORSOIO



FILETTO
1/8
1/4
3/8
1/2

### 0604A VALVOLA A CORSOIO LUCCHETTABILE



FILETTO
1/4
1/2

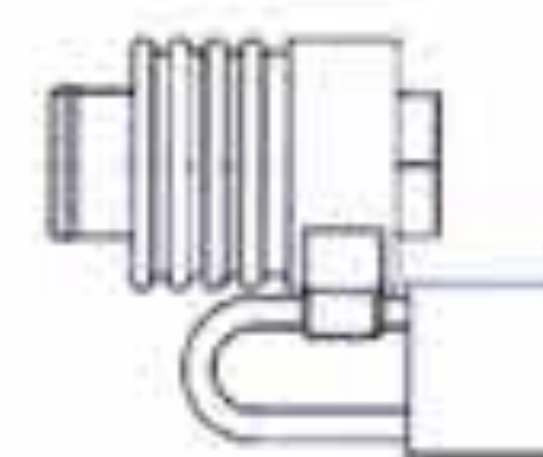

### 0605 VALVOLA DI SICUREZZA



FILETTO
1/4
3/8
1/2
3/4
1"

### 0606 VALVOLA DI SPURGO



FILETTO
1/4
3/8

### 0607 PRESSOSTATO PER COMPRESSORI



### 0608 TRASDUTTORE PNEUMOELETTRICO

